

Patient report

Bio-Rad DATE: 08/31/2019
D-10 TIME: 06:34 PM
S/N: #DJ4I016123 Software version: 4.30-2
Sample ID: 10575940
Injection date 08/31/2019 05:01 PM
Injection #: 41 Method: HbA1c
Rack #: --- Rack position: 4

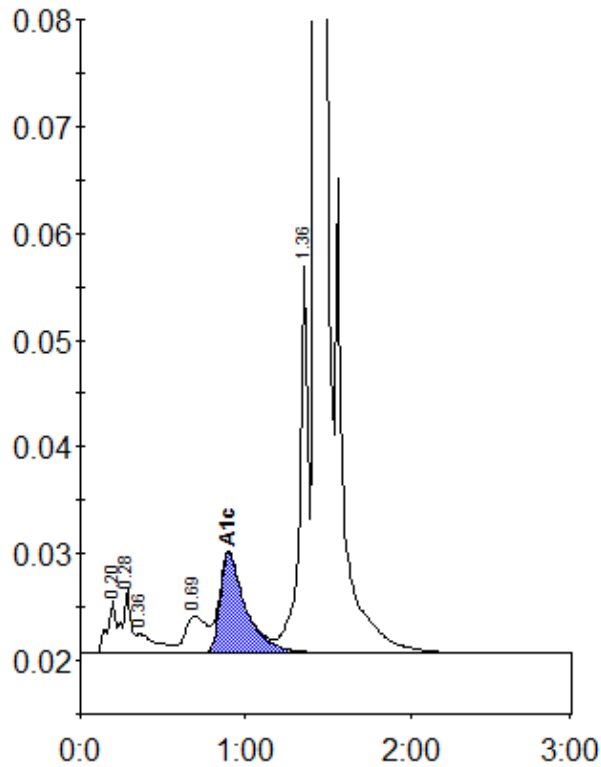

Peak table - ID: 10575940

Peak	R.time	Height	Area	Area %
A1a	0.20	4927	18243	0.8
A1b	0.28	5992	21621	0.9
Unknown	0.36	1845	14564	0.6
LA1c/CHb-1	0.69	3468	32044	1.4
A1c	0.90	9402	101675	6.0
P3	1.36	36111	132245	5.7
A0	1.43	662702	1984080	86.1
Total Area:		2304472		

Concentration:	%
A1c	6.0