

Patient report

Bio-Rad DATE: 08/31/2019
D-10 TIME: 06:31 PM
S/N: #DJ4I016123 Software version: 4.30-2
Sample ID: 10575944
Injection date 08/31/2019 04:15 PM
Injection #: 29 Method: HbA1c
Rack #: --- Rack position: 1

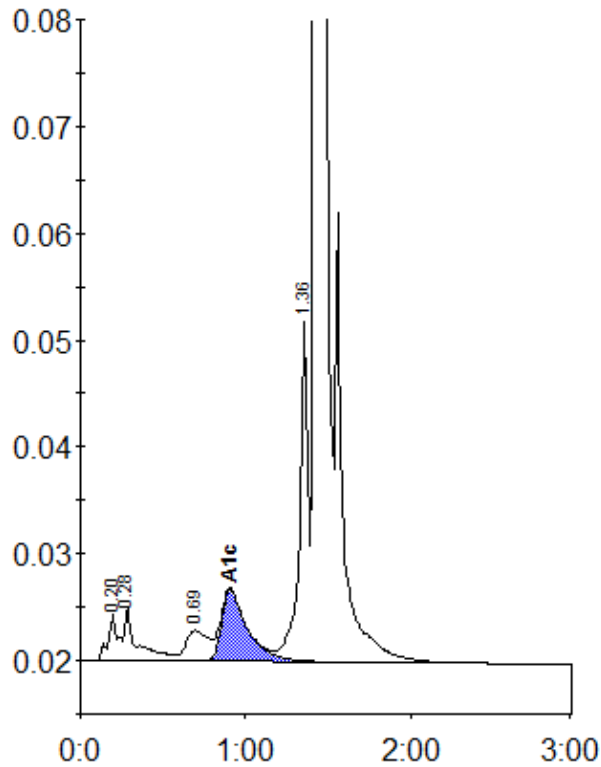

Peak table - ID: 10575944

Peak	R.time	Height	Area	Area %
A1a	0.20	4404	18888	0.9
A1b	0.28	5120	26740	1.3
LA1c/CHb-1	0.69	2902	27123	1.3
A1c	0.91	6727	74216	5.0
P3	1.36	31911	116272	5.6
A0	1.43	620792	1830239	87.4
Total Area:	2093478			

Concentration:	%
A1c	5.0