

Patient report

Bio-Rad DATE: 08/31/2019
D-10 TIME: 07:38 PM
S/N: #DJ4I016123 Software version: 4.30-2
Sample ID: 10586327
Injection date 08/31/2019 07:00 PM
Injection #: 69 Method: HbA1c
Rack #: --- Rack position: 7

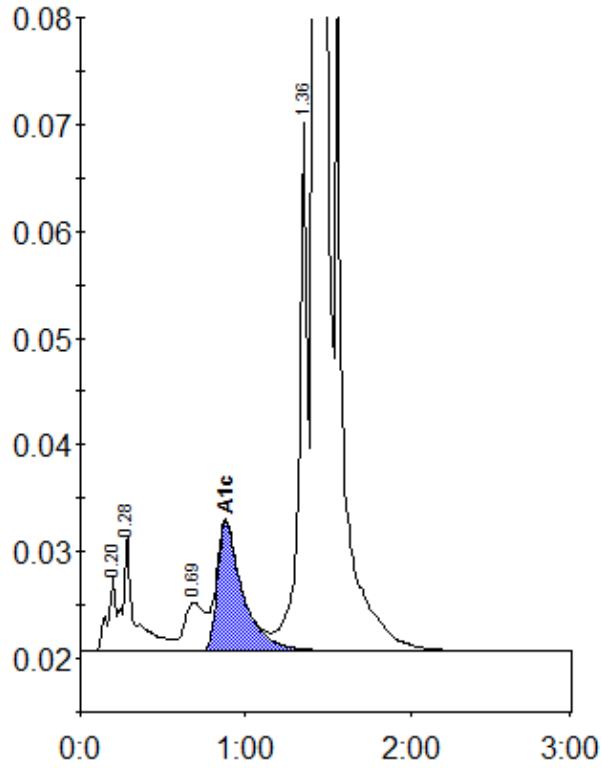

Peak table - ID: 10586327

Peak	R.time	Height	Area	Area %
A1a	0.20	7001	24435	0.8
A1b	0.28	10856	54390	1.7
LA1c/CHb-1	0.69	4470	38930	1.2
A1c	0.88	12076	128358	5.4
P3	1.36	49396	172643	5.3
A0	1.42	892466	2833085	87.1
Total Area:	3251840			

Concentration:	%
A1c	5.4