

Patient report

Bio-Rad DATE: 08/31/2019
D-10 TIME: 07:19 PM
S/N: #DJ4I016123 Software version: 4.30-2
Sample ID: 10558501
Injection date 08/31/2019 06:54 PM
Injection #: 67 Method: HbA1c
Rack #: --- Rack position: 5

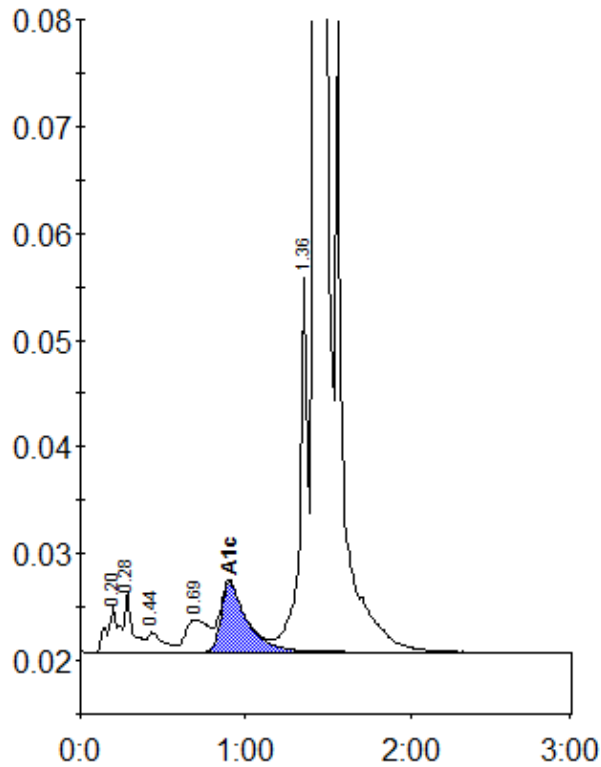

Peak table - ID: 10558501

Peak	R.time	Height	Area	Area %
A1a	0.20	4465	21373	0.8
A1b	0.28	5690	18498	0.7
F	0.44	1823	12422	0.5
LA1c/CHb-1	0.69	3046	28724	1.1
A1c	0.90	6502	71334	3.9
P3	1.36	35064	123218	4.6
A0	1.43	762598	2394483	89.7
Total Area:		2670052		

Concentration:	%
A1c	3.9