

Patient report

Bio-Rad DATE: 08/31/2019
D-10 TIME: 07:30 PM
S/N: #DJ4I016123 Software version: 4.30-2
Sample ID: 10544541
Injection date 08/31/2019 07:30 PM
Injection #: 75 Method: HbA1c
Rack #: --- Rack position: 3

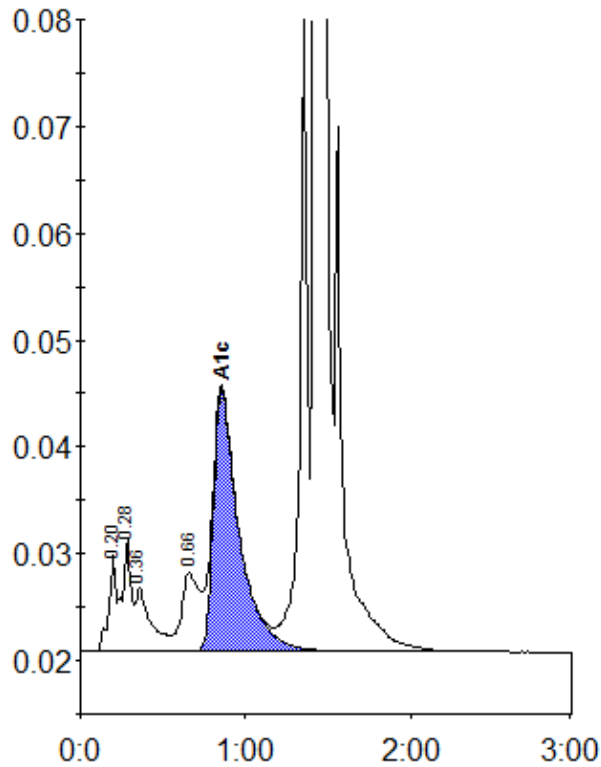

Peak table - ID: 10544541

Peak	R.time	Height	Area	Area %
A1a	0.20	9172	28338	1.0
A1b	0.28	10547	38134	1.4
Unknown	0.36	6033	39806	1.5
LA1c/CHb-1	0.66	7368	55060	2.0
A1c	0.85	24469	265147	12.3
P3	1.36	61654	197697	7.3
A0	1.43	680190	2088198	77.0
Total Area:		2712380		

Concentration:	%
A1c	12.3