

Patient report

Bio-Rad DATE: 08/31/2019
D-10 TIME: 06:58 PM
S/N: #DJ4I016123 Software version: 4.30-2
Sample ID: 10544403
Injection date 08/31/2019 06:19 PM
Injection #: 60 Method: HbA1c
Rack #: --- Rack position: 7

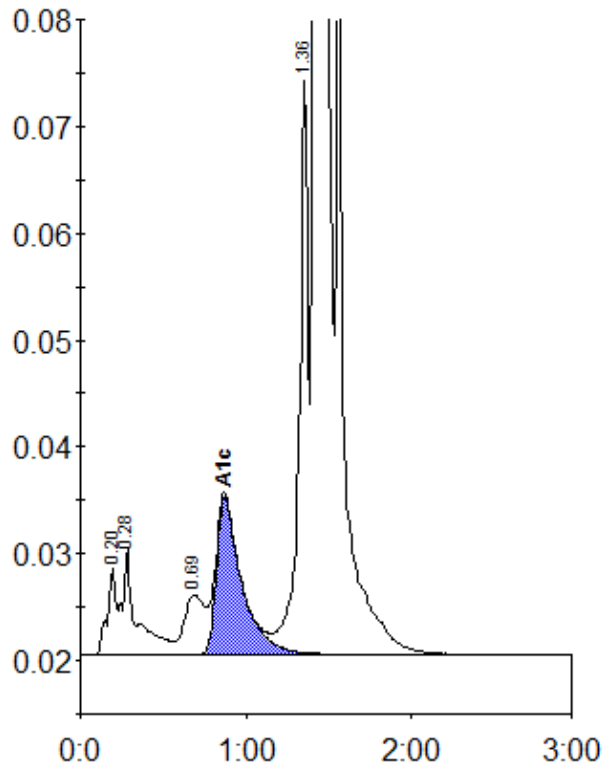

Peak table - ID: 10544403

Peak	R.time	Height	Area	Area %
A1a	0.20	8345	29590	0.8
A1b	0.28	9925	60830	1.7
LA1c/CHb-1	0.69	5614	49113	1.4
A1c	0.87	14710	156165	5.8
P3	1.36	53737	200264	5.6
A0	1.42	950508	3092339	86.2
Total Area:		3588300		

Concentration:	%
A1c	5.8