

# Patient report

Bio-Rad DATE: 08/31/2019  
 D-10 TIME: 06:40 PM  
 S/N: #DJ4I016123 Software version: 4.30-2  
 Sample ID: 10615838  
 Injection date 08/31/2019 06:01 PM  
 Injection #: 54 Method: HbA1c  
 Rack #: --- Rack position: 1

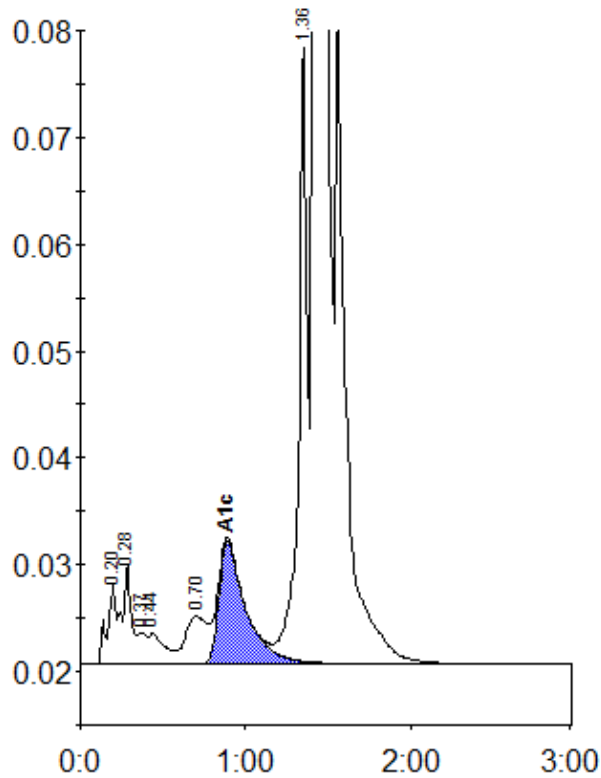

Peak table - ID: 10615838

| Peak        | R.time | Height | Area    | Area % |
|-------------|--------|--------|---------|--------|
| A1a         | 0.20   | 7547   | 28522   | 0.9    |
| A1b         | 0.28   | 9401   | 35107   | 1.1    |
| Unknown     | 0.37   | 2923   | 11013   | 0.3    |
| F           | 0.44   | 2856   | 19759   | 0.6    |
| LA1c/CHb-1  | 0.70   | 4467   | 39861   | 1.2    |
| A1c         | 0.89   | 11478  | 130410  | 5.4    |
| P3          | 1.36   | 57656  | 208307  | 6.4    |
| A0          | 1.42   | 825207 | 2804966 | 85.6   |
| Total Area: |        |        | 3277944 |        |

| Concentration: | %   |
|----------------|-----|
| A1c            | 5.4 |