

Patient report

Bio-Rad DATE: 08/31/2019
D-10 TIME: 06:37 PM
S/N: #DJ4I016123 Software version: 4.30-2
Sample ID: 10604933
Injection date 08/31/2019 05:42 PM
Injection #: 51 Method: HbA1c
Rack #: --- Rack position: 5

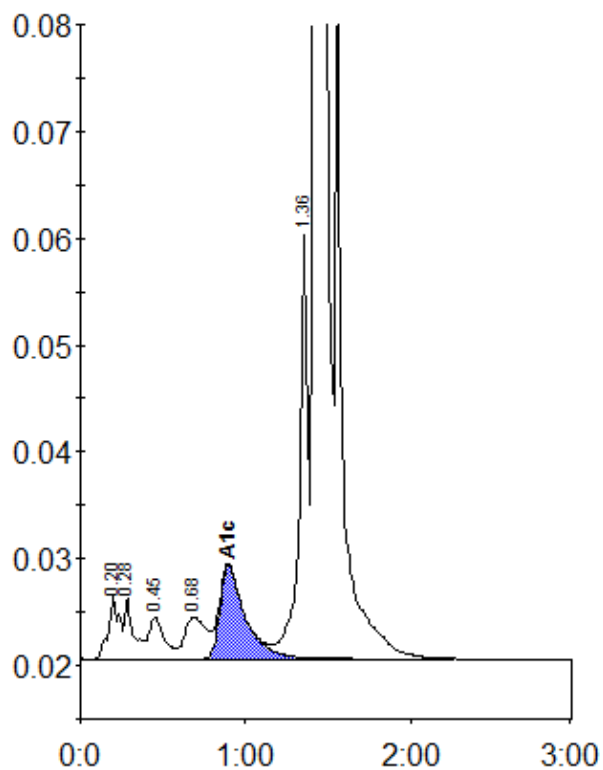

Peak table - ID: 10604933

Peak	R.time	Height	Area	Area %
A1a	0.20	6011	27574	1.0
A1b	0.28	5714	21783	0.8
F	0.45	3907	25460	1.0
LA1c/CHb-1	0.68	3932	34395	1.3
A1c	0.90	8712	92719	4.9
P3	1.36	39604	144697	5.4
A0	1.43	749824	2310475	87.0
Total Area:		2657104		

Concentration:	%
A1c	4.9