

# Patient report

Bio-Rad                      DATE: 08/31/2019  
D-10                         TIME: 06:28 PM  
S/N: #DJ4I016123        Software version: 4.30-2  
Sample ID:                 10470528  
Injection date             08/31/2019 05:48 PM  
Injection #: 53             Method: HbA1c  
Rack #: ---                 Rack position: 7

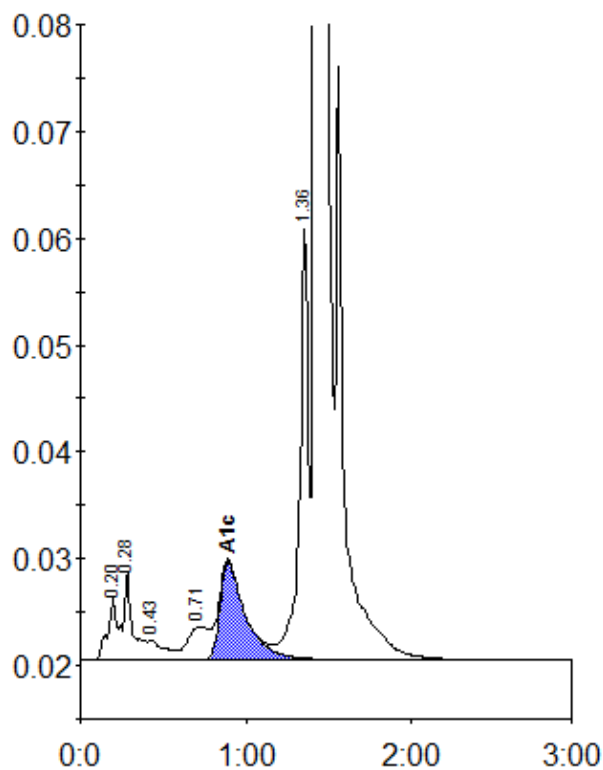

Peak table - ID: 10470528

| Peak        | R.time | Height  | Area    | Area % |
|-------------|--------|---------|---------|--------|
| A1a         | 0.20   | 5943    | 20666   | 0.8    |
| A1b         | 0.28   | 8324    | 33439   | 1.3    |
| F           | 0.43   | 1783    | 12559   | 0.5    |
| LA1c/CHb-1  | 0.71   | 3091    | 28642   | 1.1    |
| A1c         | 0.89   | 9146    | 98014   | 5.1    |
| P3          | 1.36   | 40358   | 143631  | 5.4    |
| A0          | 1.42   | 744012  | 2322857 | 87.3   |
| Total Area: |        | 2659809 |         |        |

|                |     |
|----------------|-----|
| Concentration: | %   |
| A1c            | 5.1 |