

Patient report

Bio-Rad DATE: 08/30/2019
D-10 TIME: 06:54 PM
S/N: #DJ4I016123 Software version: 4.30-2
Sample ID: 10555628
Injection date 08/30/2019 06:07 PM
Injection #: 41 Method: HbA1c
Rack #: --- Rack position: 5

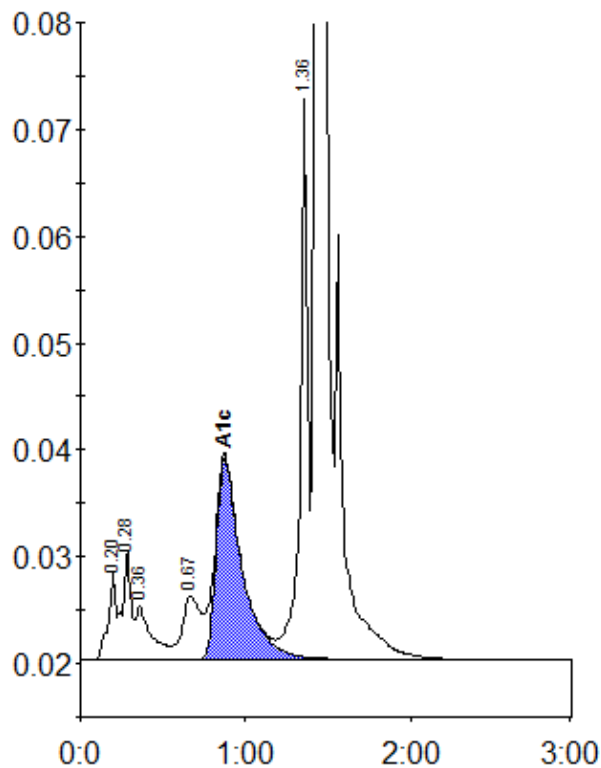

Peak table - ID: 10555628

Peak	R.time	Height	Area	Area %
A1a	0.20	8297	27125	1.2
A1b	0.28	10174	36903	1.6
Unknown	0.36	4981	31748	1.4
LA1c/CHb-1	0.67	5939	45325	2.0
A1c	0.87	18890	204775	11.6
P3	1.36	52396	169411	7.5
A0	1.43	567468	1753093	77.3
Total Area:		2268380		

Concentration:	%
A1c	11.6