

Patient report

Bio-Rad DATE: 08/30/2019
D-10 TIME: 07:00 PM
S/N: #DJ4I016123 Software version: 4.30-2
Sample ID: 10586468
Injection date 08/30/2019 05:41 PM
Injection #: 35 Method: HbA1c
Rack #: --- Rack position: 9

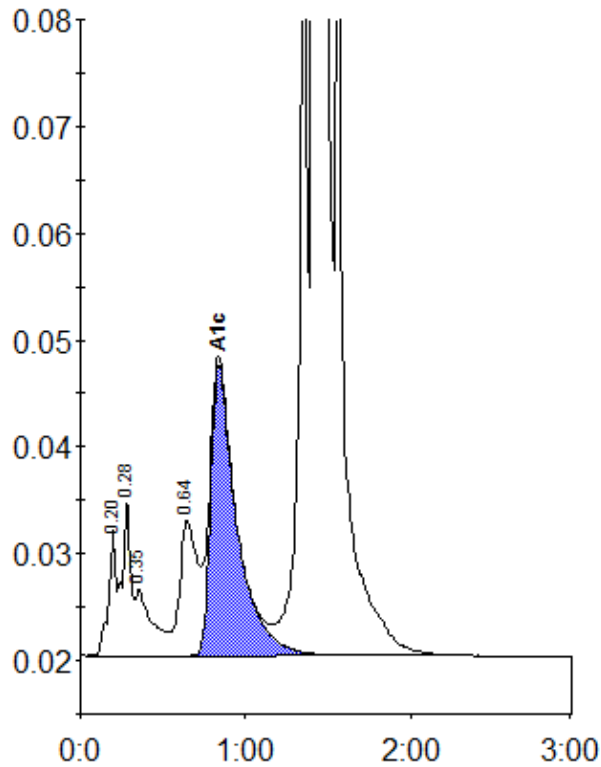

Peak table - ID: 10586468

| Peak | R.time | Height | Area | Area % |
|-------------|--------|---------|---------|--------|
| A1a | 0.20 | 11967 | 37823 | 0.8 |
| A1b | 0.28 | 14860 | 50879 | 1.1 |
| Unknown | 0.35 | 6271 | 45923 | 1.0 |
| LA1c/CHb-1 | 0.64 | 12638 | 95986 | 2.1 |
| A1c | 0.84 | 27209 | 300381 | 8.3 |
| P3 | 1.36 | 87921 | 284283 | 6.3 |
| A0 | 1.41 | 1070135 | 3713003 | 82.0 |
| Total Area: | | 4528278 | | |

| | |
|----------------|-----|
| Concentration: | % |
| A1c | 8.3 |