

Patient report

Bio-Rad DATE: 08/30/2019
D-10 TIME: 06:57 PM
S/N: #DJ4I016123 Software version: 4.30-2
Sample ID: 10586604
Injection date 08/30/2019 05:58 PM
Injection #: 38 Method: HbA1c
Rack #: --- Rack position: 2

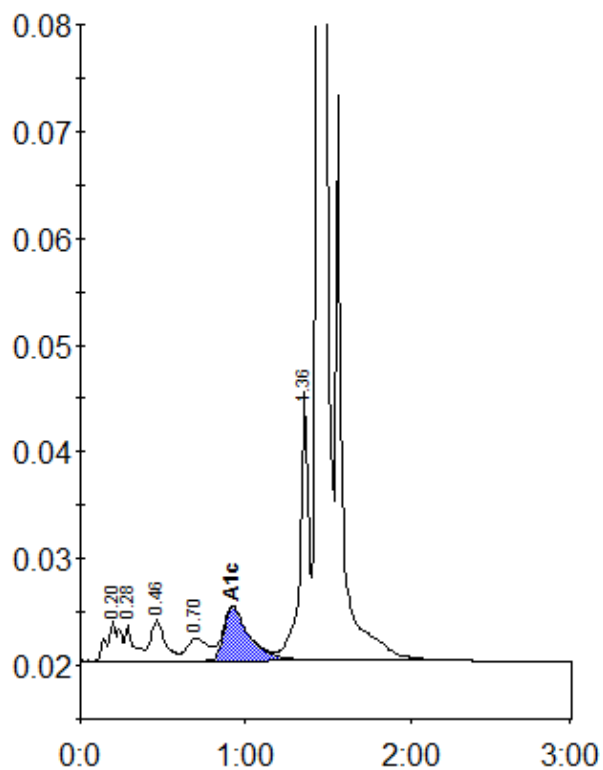

Peak table - ID: 10586604

Peak	R.time	Height	Area	Area %
A1a	0.20	3640	19772	1.3
A1b	0.28	3339	13069	0.8
F	0.46	3786	23415	1.5
LA1c/CHb-1	0.70	2070	19021	1.2
A1c	0.92	5029	54590	5.0
P3	1.36	25227	93038	6.0
A0	1.44	465639	1324749	85.6
Total Area:		1547654		

Concentration:	%
A1c	5.0