

Patient Name	Master. VAIBHAV	Client Name	Lal Superspeciality Hospital	Specimen Received	27-08-2019
Age/Sex	01 Years/Male			Specimen Type	Tissue
Patient ID	011908270152			Collection Date	27-08-2019
Specimen ID	MOLQ/B-1638/19			Report Date	30-08-2019

SURGICAL PATHOLOGY REPORT

Thyroglossal (fistula cyst)

DIAGNOSIS

Chronic inflammation

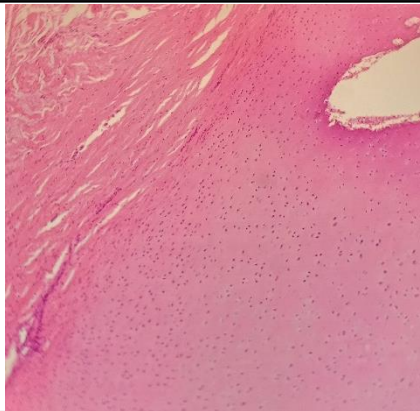

SPECIMEN

Thyroglossal (fistula cyst)

GROSS

Received two grayish white tissue piece size 2x1,0.5x0.8cm.

Microscopy

Section examined shows cartilage tissue bony trabeculae, fibro collagenous tissue, blood vessels, mature adipose cells. Section also shows large number of inflammatory cells with polymorphs, multinucleated giant cells, plasmacytoid cells.

Note : All biopsy specimen will be stored for 15 (fifteen)days, block and slides for 5(five) years only from the time of receipt at the laboratory. No request ,for any of the above ,will be entertained after the due date.

Reference

- i) Rosai and Ackerman's Surgical Pathology.
- ii) Modern Surgical Pathology.

Gulshan Yadav, MD
Consultant Pathologist