

<b>Patient Name</b>	<b>Mr. VALESH KUMAR</b>	<b>Client Name</b>	Shri Balaji Multispeciality	<b>Specimen Received</b>	25-08-2019
<b>Age/Sex</b>	25 Years/Male		Hospital-Gurgaon	<b>Specimen Type</b>	Tissue
<b>Patient ID</b>	011908250107			<b>Collection Date</b>	25-08-2019
<b>Specimen ID</b>	MOLQ/B-1627/19			<b>Report Date</b>	<b>30-08-2019</b>

## SURGICAL PATHOLOGY REPORT

fistulectomy

### DIAGNOSIS

**Non specific inflammation**

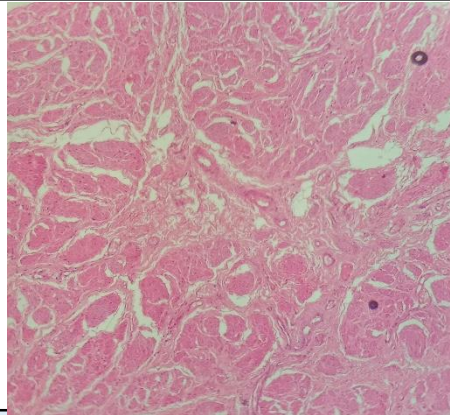

#### SPECIMEN

fistulectomy

#### GROSS

Received two grayish white tissue piece with skin attached  
3.2x2.9, 1.5x1cm.

#### Microscopy

Section examined shows squamous lining epithelium and blood vessels, inflammatory cells mature adipose cells.

**Note :** All biopsy specimen will be stored for 15 (fifteen)days, block and slides for 5(five) years only from the time of receipt at the laboratory. No request ,for any of the above ,will be entertained after the due date.

#### Reference

- i) Rosai and Ackerman's Surgical Pathology.
- ii) Modern Surgical Pathology.

A handwritten signature in black ink, appearing to read 'Gulshan', written over a light blue rectangular background.

**Gulshan Yadav, MD**  
Consultant Pathologist