

<b>Patient Name</b>	<b>Mrs. SUSHILA</b>	<b>Client Name</b>	Path Star Diagnostic	<b>Specimen Received</b>	25-08-2019
<b>Age/Sex</b>	50 Years/Female			<b>Specimen Type</b>	Tissue
<b>Patient ID</b>	011908250087			<b>Collection Date</b>	25-08-2019
<b>Specimen ID</b>	MOLQ/B-1626/19			<b>Report Date</b>	<b>30-08-2019</b>

## SURGICAL PATHOLOGY REPORT

Uterus with Cervix

### DIAGNOSIS

**Chronic cervicitis.**

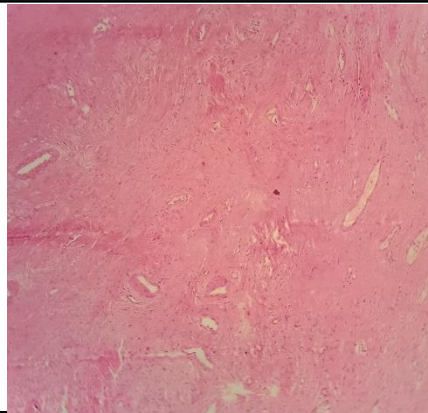

#### SPECIMEN

Uterus with Cervix

#### GROSS

Received 8.2x6.8 cm uterus with cervix.

#### Microscopy

Section examined shows

- 1) Endometrium with proliferative phase.
- 2) Myometrium with adenomyosis.
- 3) Cervix with mononuclear inflammatory cells and Nabothian cyst.

**Note :** All biopsy specimen will be stored for 15 (fifteen) days, block and slides for 5 (five) years only from the time of receipt at the laboratory. No request, for any of the above, will be entertained after the due date.

#### Reference

- i) Rosai and Ackerman's Surgical Pathology.
- ii) Modern Surgical Pathology.

A handwritten signature in black ink, appearing to read 'Gulshan', written over a light blue rectangular background.

**Gulshan Yadav, MD  
Consultant Pathologist**