

| | | | | | |
|---------------------|------------------|--------------------|--------------------|--------------------------|------------|
| Patient Name | PINKI W/O RAKESH | Client Name | Star Path Lab, NNL | Specimen Received | 24/08/2019 |
| Age/Sex | 40Years/Female | | | Specimen Type | Tissue |
| Patient ID | 011908240258 | | | Collection Date | 24/08/2019 |
| Specimen ID | MOLQ/B-1621/19 | | | Report Date | 30/08/2019 |

SURGICAL PATHOLOGY REPORT

Uterus with Cervix

DIAGNOSIS

Leiomyoma

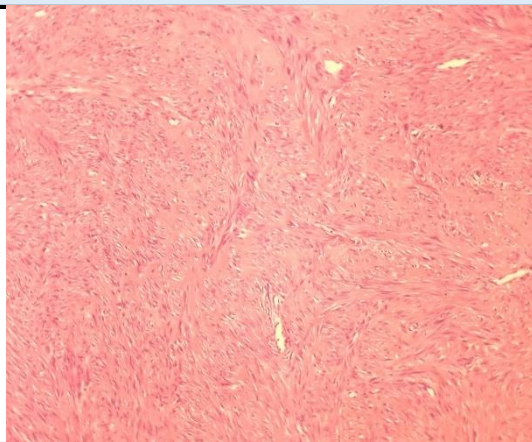

SPECIMEN

Uterus with Cervix

GROSS

Received 14x10.9 cm uterus with cervix with bilateral adnexa. Ovary size 5x2.5,3.1x2.6 cm cut section shows multinucleated cyst with straw colour fluid. Uterus cut

Microscopy

Section examined shows

- 1)Endometrium with proliferative phase.
- 2)Myometrium with superficial adenomyosis.
- 3)Cervix with mononuclear inflammatory cells
- 4)Ovary with simple cyst and tube unremarkable
- 5)Other ovary with simple cyst and tube unremarkable

Note : All biopsy specimen will be stored for 15 (fifteen)days, block and slides for 5(five) years only from the time of receipt at the laboratory. No request ,for any of the above ,will be entertained after the due date.

Reference

- i) Rosai and Ackerman's Surgical Pathology.
- ii) Modern Surgical Pathology.

Gulshan Yadav, MD
Consultant Pathologist