

Patient Name	PINKI W/O RAKESH	Client Name	Star Path Lab, NNL	Specimen Received	24/08/2019
Age/Sex	40Years/Female			Specimen Type	Tissue
Patient ID	011908240258			Collection Date	24/08/2019
Specimen ID	MOLQ/B-1621/19			Report Date	30/08/2019

SURGICAL PATHOLOGY REPORT

Uterus with Cervix

DIAGNOSIS

Leiomyoma

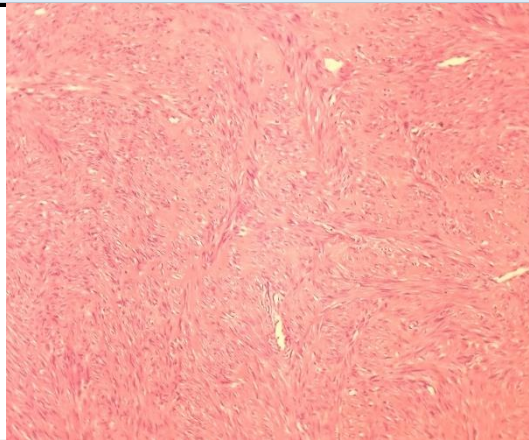

SPECIMEN

Uterus with Cervix

GROSS

Received 14x10.9 cm uterus with cervix with bilateral adnexa. Ovary size 5x2.5,3.1x2.6 cm cut section shows multiloculated cyst with straw colour fluid. Uterus cut section shows multiple fibroid measuring 8.1x9.3,1x1cm.

Microscopy

Section examined shows

- 1)Endometrium with proliferative phase.
- 2)Myometrium with superficial adenomyosis.
- 3)Cervix with mononuclear inflammatory cells
- 4)Ovary with simple cyst and tube unremarkable
- 5)Other ovary with simple cyst and tube unremarkable

Note : All biopsy specimen will be stored for 15 (fifteen)days, block and slides for 5(five) years only from the time of receipt at the laboratory. No request ,for any of the above ,will be entertained after the due date.

Reference

- i) Rosai and Ackerman's Surgical Pathology.
- ii) Modern Surgical Pathology.

**Gulshan Yadav, MD
Consultant Pathologist**