

# Patient report

Bio-Rad                      DATE: 08/29/2019  
D-10                            TIME: 04:03 PM  
S/N: #DJ4I016123        Software version: 4.30-2  
Sample ID:                    10583024  
Injection date              08/29/2019 03:52 PM  
Injection #: 17              Method: HbA1c  
Rack #: ---                 Rack position: 3

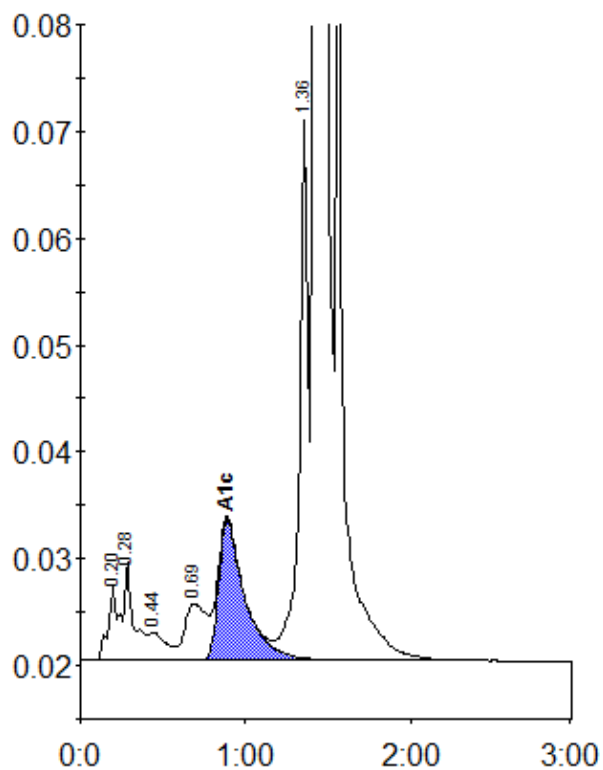

Peak table - ID: 10583024

Peak	R.time	Height	Area	Area %
A1a	0.20	6908	23402	0.7
A1b	0.28	9187	43482	1.4
F	0.44	2609	18090	0.6
LA1c/CHb-1	0.69	5240	47131	1.5
A1c	0.89	13095	144314	6.2
P3	1.36	50604	191461	6.1
A0	1.43	816233	2656805	85.0
Total Area:		3124685		

Concentration:	%
A1c	6.2