

# Patient report

Bio-Rad                      DATE: 08/29/2019  
D-10                         TIME: 07:27 PM  
S/N: #DJ4I016123        Software version: 4.30-2  
Sample ID:                 10558482  
Injection date             08/29/2019 06:32 PM  
Injection #: 33             Method: HbA1c  
Rack #: ---                 Rack position: 4

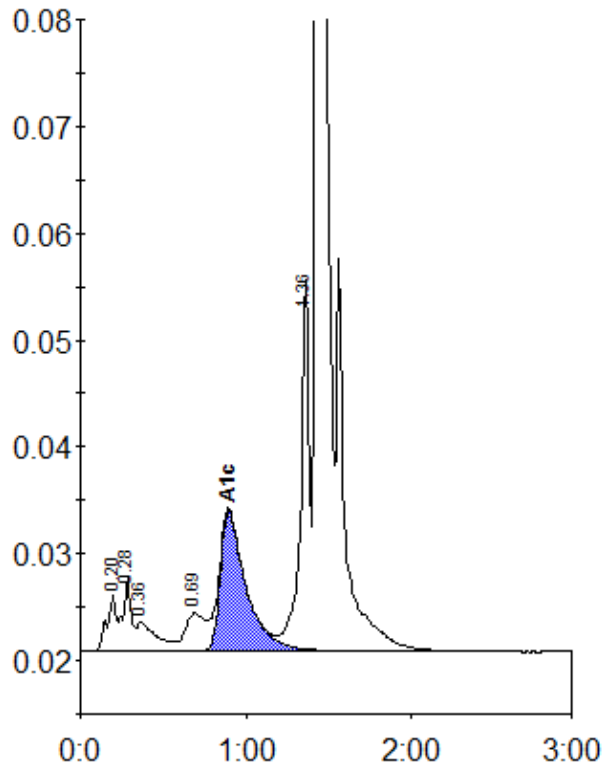

Peak table - ID: 10558482

Peak	R.time	Height	Area	Area %
A1a	0.20	5364	20293	1.0
A1b	0.28	6831	24215	1.2
Unknown	0.36	2728	22231	1.1
LA1c/CHb-1	0.69	3538	29819	1.5
A1c	0.90	13158	141852	9.5
P3	1.36	34797	129090	6.6
A0	1.43	538275	1581170	81.1
Total Area:		1948668		

Concentration:	%
A1c	9.5