

Patient report

Bio-Rad DATE: 08/29/2019
D-10 TIME: 07:18 PM
S/N: #DJ4I016123 Software version: 4.30-2
Sample ID: 10593903
Injection date 08/29/2019 06:26 PM
Injection #: 31 Method: HbA1c
Rack #: --- Rack position: 2

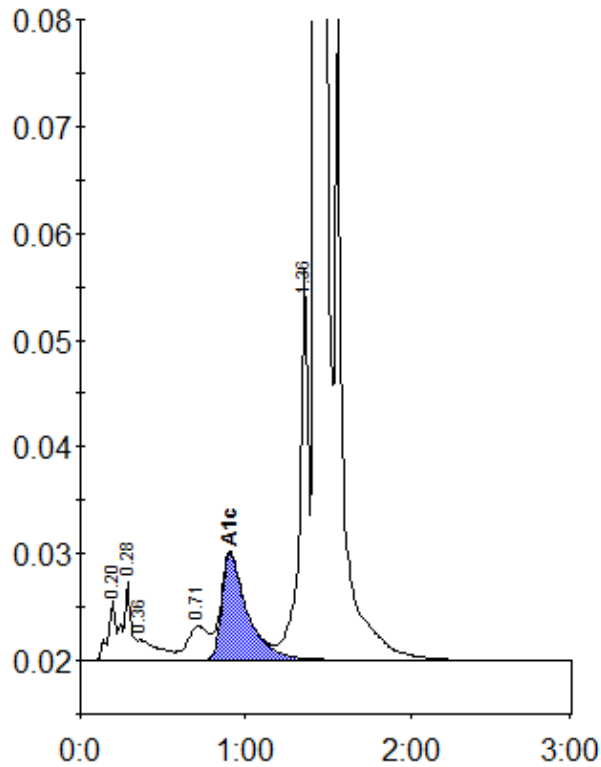

Peak table - ID: 10593903

Peak	R.time	Height	Area	Area %
A1a	0.20	5684	18400	0.8
A1b	0.28	7325	25000	1.0
Unknown	0.36	1909	16835	0.7
LA1c/CHb-1	0.71	3172	28804	1.2
A1c	0.91	9992	107572	6.0
P3	1.36	36598	135981	5.6
A0	1.43	690985	2097278	86.3
Total Area:		2429871		

Concentration:	%
A1c	6.0