

Patient report

Bio-Rad DATE: 08/29/2019
D-10 TIME: 07:23 PM
S/N: #DJ4I016123 Software version: 4.30-2
Sample ID: 10556269
Injection date 08/29/2019 06:29 PM
Injection #: 32 Method: HbA1c
Rack #: --- Rack position: 3

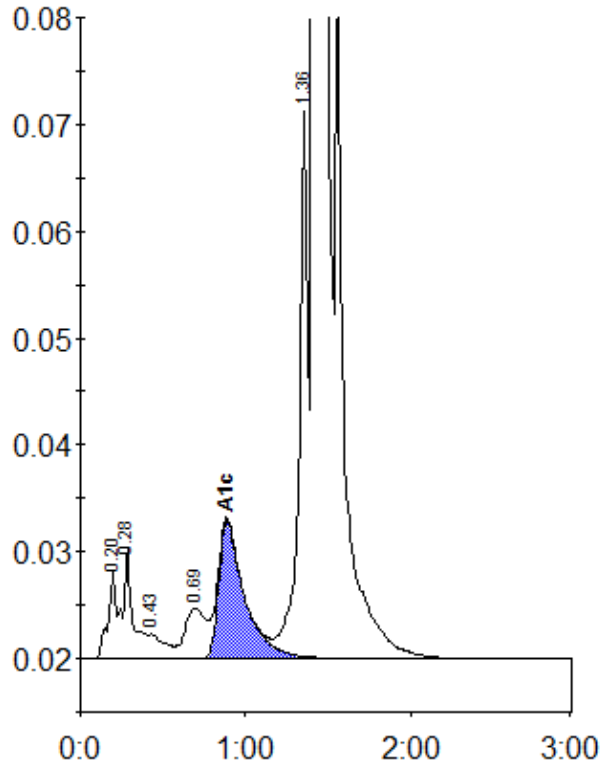

Peak table - ID: 10556269

Peak	R.time	Height	Area	Area %
A1a	0.20	8145	27528	0.8
A1b	0.28	10184	44628	1.2
F	0.43	2308	15763	0.4
LA1c/CHb-1	0.69	4755	41512	1.1
A1c	0.89	12917	140201	5.3
P3	1.36	51192	188201	5.2
A0	1.42	955861	3154864	87.3
Total Area:		3612696		

Concentration:	%
A1c	5.3