

Patient report

Bio-Rad DATE: 08/29/2019
D-10 TIME: 06:44 PM
S/N: #DJ4I016123 Software version: 4.30-2
Sample ID: 10556272
Injection date 08/29/2019 12:54 PM
Injection #: 3 Method: HbA1c
Rack #: --- Rack position: 3

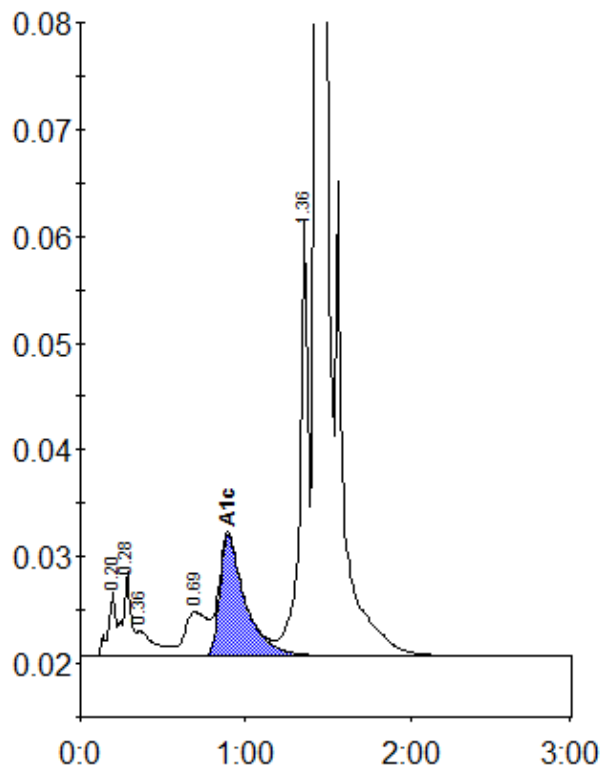

Peak table - ID: 10556272

Peak	R.time	Height	Area	Area %
A1a	0.20	6083	19800	0.8
A1b	0.28	7990	26580	1.1
Unknown	0.36	2462	19652	0.8
LA1c/CHb-1	0.69	4134	39164	1.7
A1c	0.89	11335	122209	6.9
P3	1.36	41410	146804	6.2
A0	1.43	663805	1998056	84.2
Total Area:		2372265		

Concentration:	%
A1c	6.9