

Patient report

Bio-Rad DATE: 08/29/2019
D-10 TIME: 01:21 PM
S/N: #DJ4I016123 Software version: 4.30-2
Sample ID: 10558298
Injection date 08/29/2019 12:57 PM
Injection #: 4 Method: HbA1c
Rack #: --- Rack position: 4

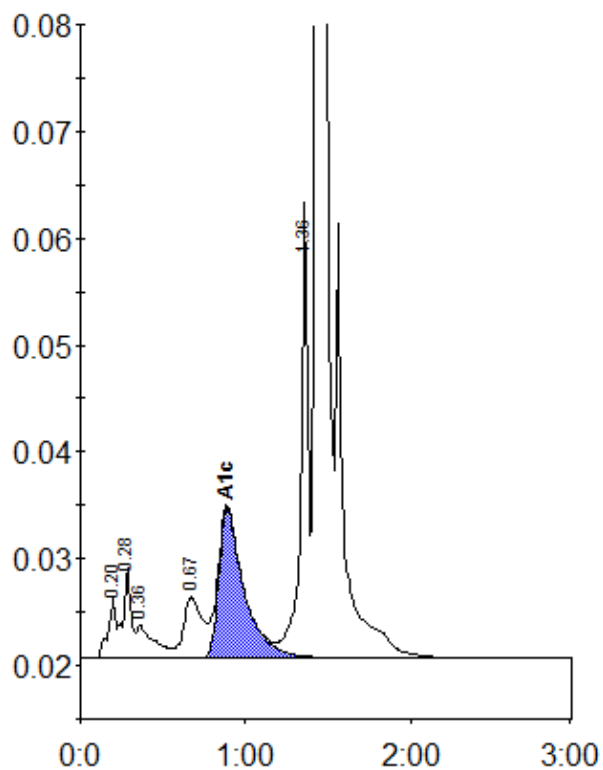

Peak table - ID: 10558298

Peak	R.time	Height	Area	Area %
A1a	0.20	5638	18928	0.9
A1b	0.28	8422	28005	1.3
Unknown	0.36	3108	23177	1.1
LA1c/CHb-1	0.67	5726	44893	2.2
A1c	0.89	14044	149689	9.4
P3	1.36	42615	132306	6.4
A0	1.43	563374	1686095	80.9
Total Area:		2083094		

Concentration:	%
A1c	9.4