

Patient Name	Mrs. SHAMSHAD	Client Name	Murad Hospital, Nuh	Specimen Received	22-08-2019
Age/Sex	43 Years/Female			Specimen Type	Tissue
Patient ID	011908220290			Collection Date	22-08-2019
Specimen ID	MOLQ/B-1604/19			Report Date	29 08 2019

SURGICAL PATHOLOGY REPORT

Uterus with Cervix

DIAGNOSIS

Leiomyoma

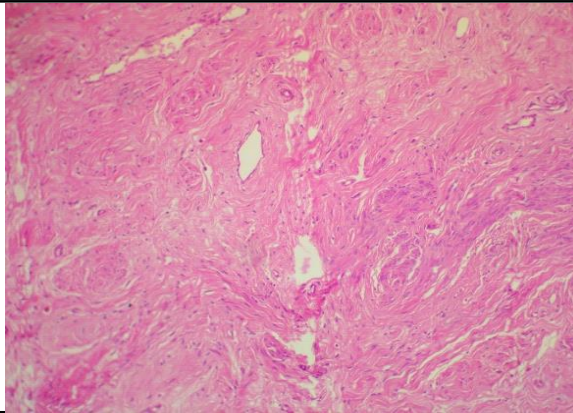

SPECIMEN

Uterus with Cervix

GROSS

Received 10x5 cm uterus with cervix cut section shows multiple fibroid 1x1,2.8x2.3cm fibroid.

Microscopy

Section examined shows

- 1) Endometrium with proliferative phase
- 2) Myometrium with muscle bundles
- 3) Cervix with mononuclear inflammatory cells
- 4) fibroid with interlacing muscle bundles.

Note : All biopsy specimen will be stored for 15 (fifteen) days, block and slides for 5 (five) years only from the time of receipt at the laboratory. No request, for any of the above, will be entertained after the due date.

Reference

- i) Rosai and Ackerman's Surgical Pathology.
- ii) Modern Surgical Pathology.

Gulshan Yadav, MD
Consultant Pathologist