

Patient report

Bio-Rad DATE: 08/28/2019
D-10 TIME: 06:33 PM
S/N: #DJ4I016123 Software version: 4.30-2
Sample ID: 10583080
Injection date 08/28/2019 05:52 PM
Injection #: 30 Method: HbA1c
Rack #: --- Rack position: 4

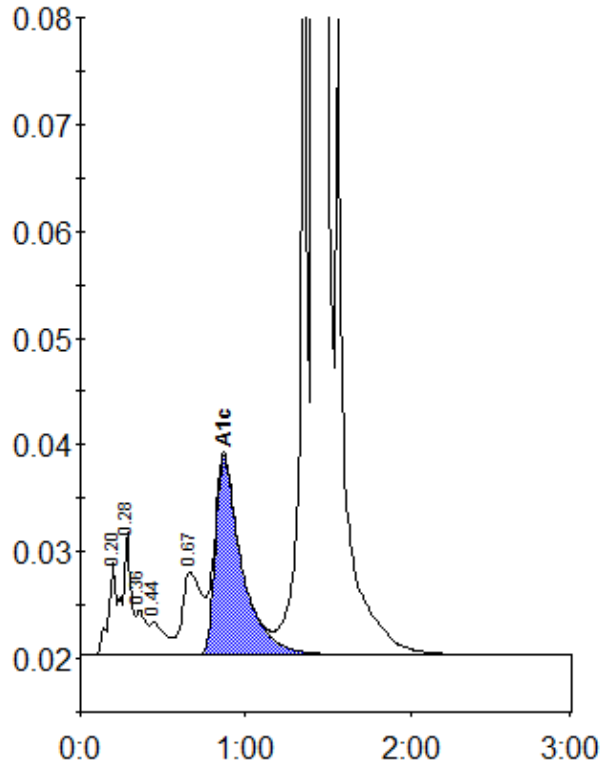

Peak table - ID: 10583080

Peak	R.time	Height	Area	Area %
A1a	0.20	8649	28679	0.8
A1b	0.28	11546	40992	1.2
Unknown	0.36	4245	17661	0.5
F	0.44	3019	19548	0.6
LA1c/CHb-1	0.67	7802	64018	1.9
A1c	0.87	18572	206415	7.8
P3	1.36	66683	212634	6.2
A0	1.42	877277	2846223	82.8
Total Area:	3436169			

Concentration:	%
A1c	7.8