

# Patient report

Bio-Rad                      DATE: 08/28/2019  
D-10                         TIME: 06:29 PM  
S/N: #DJ4I016123        Software version: 4.30-2  
Sample ID:                 10583056  
Injection date             08/28/2019 06:20 PM  
Injection #: 38             Method: HbA1c  
Rack #: ---                 Rack position: 2

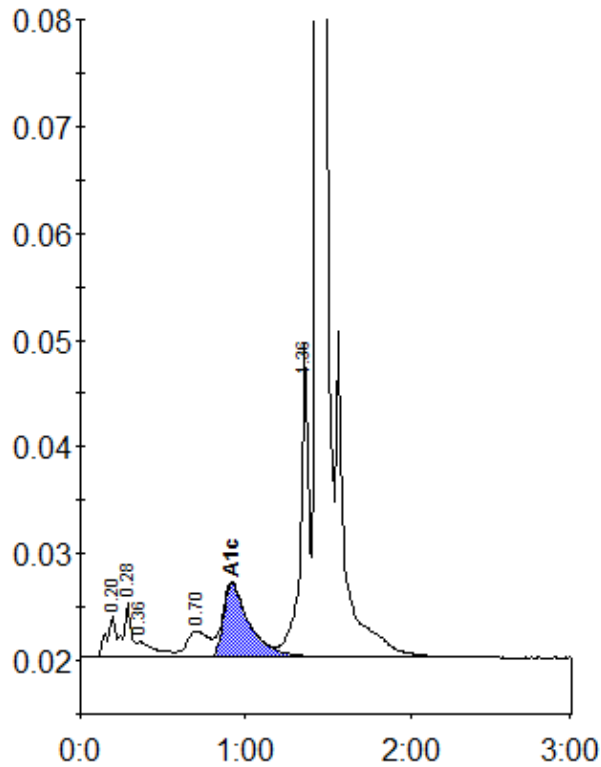

Peak table - ID: 10583056

Peak	R.time	Height	Area	Area %
A1a	0.20	3963	15360	0.9
A1b	0.28	5145	17252	1.0
Unknown	0.36	1441	11416	0.7
LA1c/CHb-1	0.70	2437	23207	1.4
A1c	0.92	6928	76464	6.2
P3	1.36	29364	104318	6.2
A0	1.43	492160	1437906	85.3
Total Area:		1685923		

Concentration:	%
A1c	6.2