

# Patient report

Bio-Rad                      DATE: 08/28/2019  
D-10                            TIME: 06:34 PM  
S/N: #DJ4I016123        Software version: 4.30-2  
Sample ID:                    10583091  
Injection date              08/28/2019 05:46 PM  
Injection #: 28              Method: HbA1c  
Rack #: ---                  Rack position: 2

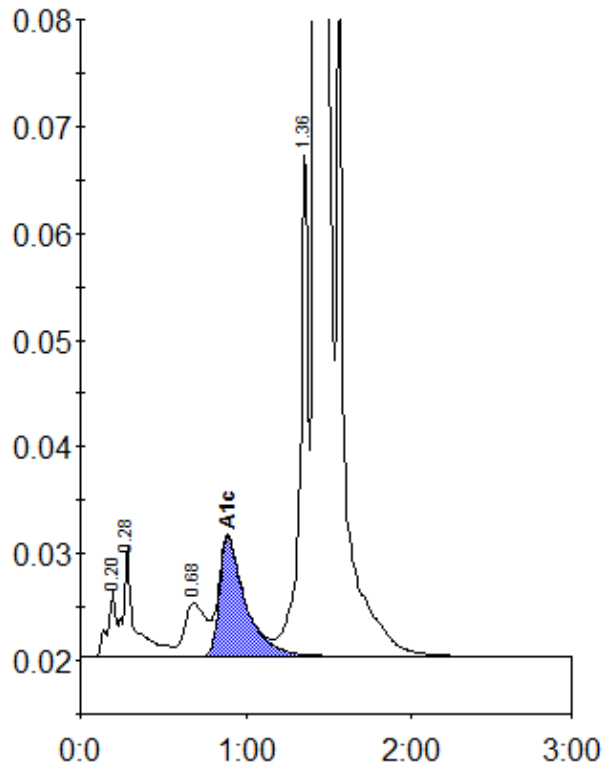

Peak table - ID: 10583091

Peak	R.time	Height	Area	Area %
A1a	0.20	6209	22070	0.7
A1b	0.28	10492	50613	1.5
LA1c/CHb-1	0.68	4975	44749	1.4
A1c	0.89	11178	121426	5.1
P3	1.36	46965	164279	5.0
A0	1.42	891816	2906259	87.8
Total Area:		3309396		

Concentration:	%
A1c	5.1