

Patient report

Bio-Rad DATE: 08/28/2019
D-10 TIME: 08:23 PM
S/N: #DJ4I016123 Software version: 4.30-2
Sample ID: 10564236
Injection date 08/28/2019 08:22 PM
Injection #: 66 Method: HbA1c
Rack #: --- Rack position: 1

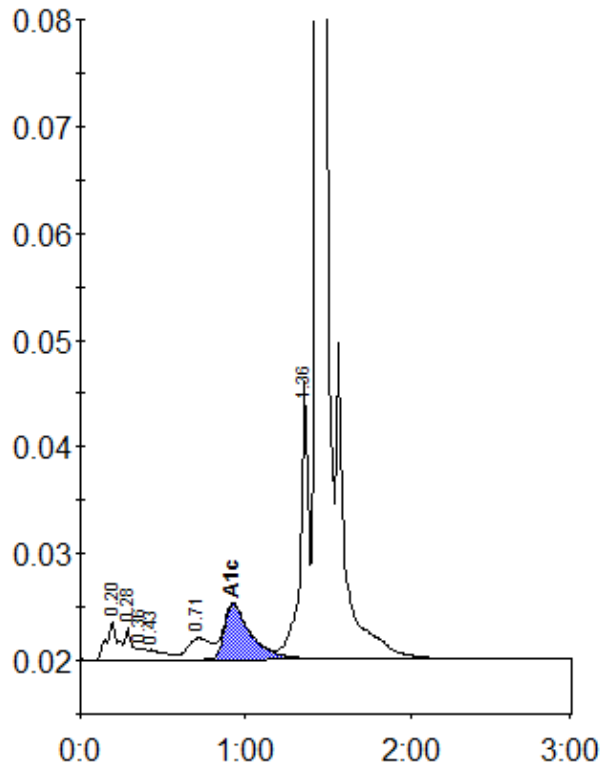

Peak table - ID: 10564236

Peak	R.time	Height	Area	Area %
A1a	0.20	3699	17366	1.0
A1b	0.28	3011	8662	0.5
Unknown	0.36	1039	3827	0.2
F	0.43	930	6568	0.4
LA1c/CHb-1	0.71	2012	19293	1.1
A1c	0.92	5193	57885	4.8
P3	1.36	26020	89724	5.3
A0	1.43	502293	1490027	88.0
Total Area:		1693352		

Concentration:	%
A1c	4.8