

Patient report

Bio-Rad DATE: 08/28/2019
D-10 TIME: 08:00 PM
S/N: #DJ4I016123 Software version: 4.30-2
Sample ID: 10558490
Injection date 08/28/2019 07:59 PM
Injection #: 60 Method: HbA1c
Rack #: --- Rack position: 4

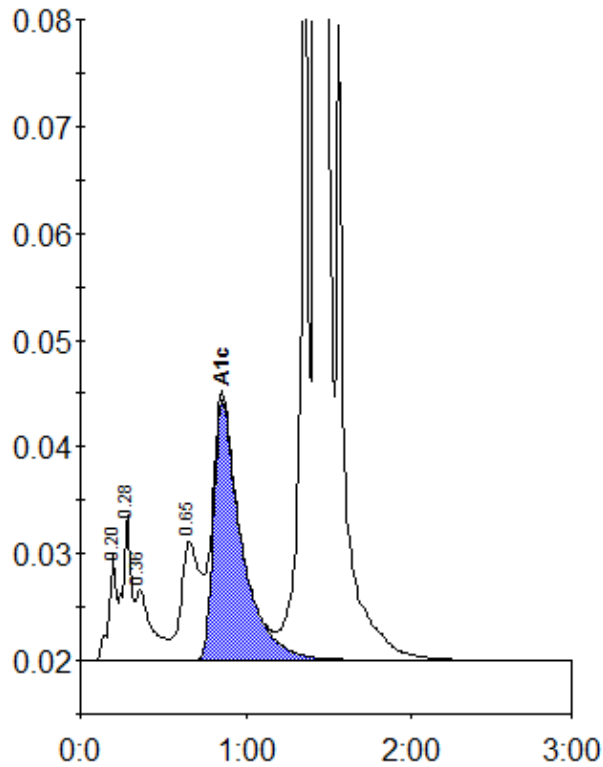

Peak table - ID: 10558490

| Peak | R.time | Height | Area | Area % |
|-------------|--------|---------|---------|--------|
| A1a | 0.20 | 9978 | 31442 | 1.0 |
| A1b | 0.28 | 13584 | 51726 | 1.6 |
| Unknown | 0.36 | 6679 | 43273 | 1.3 |
| LA1c/CHb-1 | 0.65 | 11105 | 88236 | 2.7 |
| A1c | 0.86 | 24380 | 285230 | 11.0 |
| P3 | 1.36 | 75531 | 257836 | 7.9 |
| A0 | 1.42 | 760881 | 2494459 | 76.7 |
| Total Area: | | 3252201 | | |

| Concentration: | % |
|----------------|------|
| A1c | 11.0 |