

Patient report

Bio-Rad DATE: 08/28/2019
D-10 TIME: 07:53 PM
S/N: #DJ4I016123 Software version: 4.30-2
Sample ID: 10558489
Injection date 08/28/2019 07:50 PM
Injection #: 57 Method: HbA1c
Rack #: --- Rack position: 1

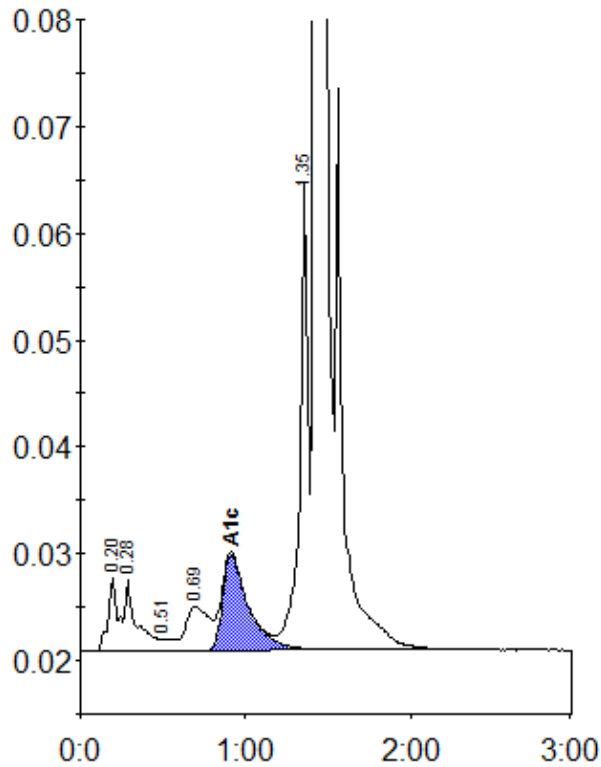

Peak table - ID: 10558489

Peak	R.time	Height	Area	Area %
A1a	0.20	7109	28321	1.2
A1b	0.28	6579	33267	1.4
F	0.51	1096	5227	0.2
LA1c/CHb-1	0.69	4107	39720	1.6
A1c	0.91	8995	98171	5.6
P3	1.35	44714	152991	6.3
A0	1.43	669539	2053004	85.2
Total Area:		2410702		

Concentration:	%
A1c	5.6