

Patient report

Bio-Rad DATE: 08/28/2019
D-10 TIME: 08:20 PM
S/N: #DJ4I016123 Software version: 4.30-2
Sample ID: 10468210
Injection date 08/28/2019 08:14 PM
Injection #: 65 Method: HbA1c
Rack #: --- Rack position: 9

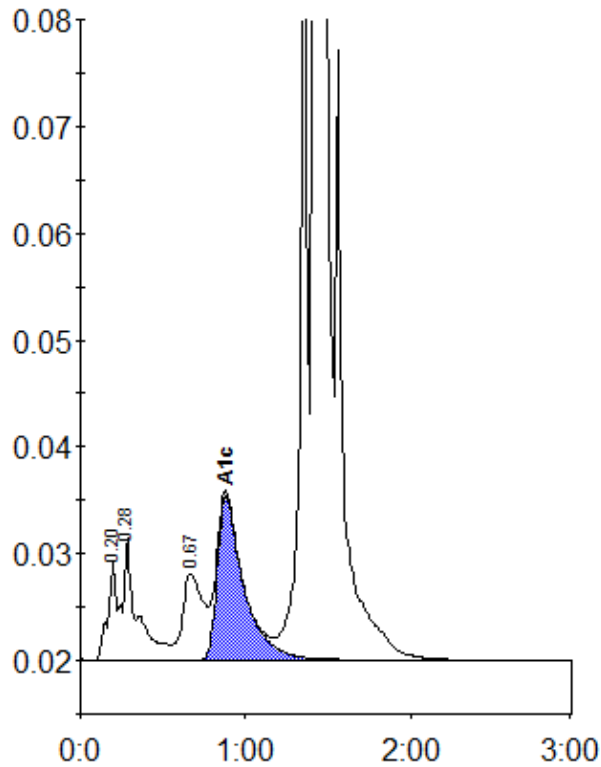

Peak table - ID: 10468210

Peak	R.time	Height	Area	Area %
A1a	0.20	9395	32109	1.0
A1b	0.28	11560	70535	2.3
LA1c/CHb-1	0.67	8102	70677	2.3
A1c	0.88	15444	171152	7.2
P3	1.36	70836	217125	7.0
A0	1.42	783862	2557151	82.0
Total Area:		3118749		

Concentration:	%
A1c	7.2