

# Patient report

Bio-Rad                      DATE: 08/28/2019  
D-10                         TIME: 06:30 PM  
S/N: #DJ4I016123        Software version: 4.30-2  
Sample ID:                 10556274  
Injection date             08/28/2019 06:10 PM  
Injection #: 36             Method: HbA1c  
Rack #: ---                 Rack position: 10

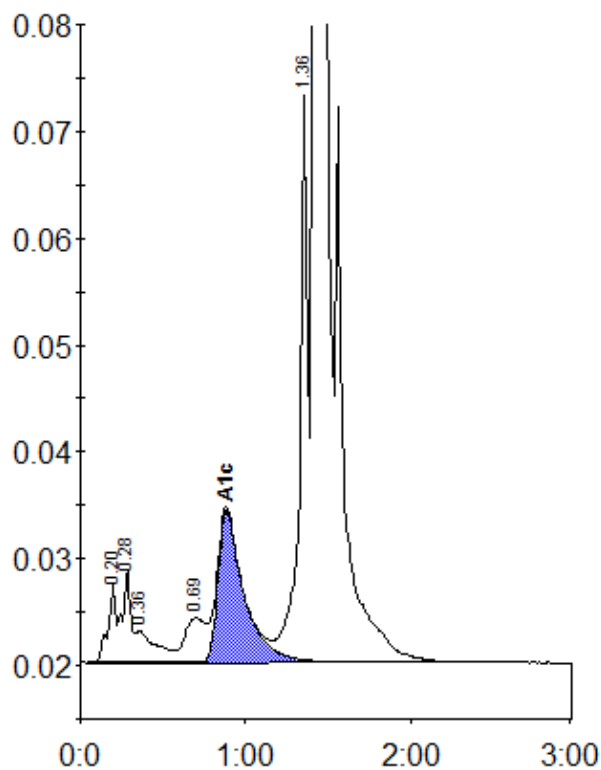

Peak table - ID: 10556274

Peak	R.time	Height	Area	Area %
A1a	0.20	7441	25385	0.8
A1b	0.28	8732	31515	1.0
Unknown	0.36	3026	25016	0.8
LA1c/CHb-1	0.69	4155	37218	1.2
A1c	0.88	14225	155487	6.8
P3	1.36	53043	180521	6.0
A0	1.42	793590	2576842	85.0
Total Area:		3031984		

Concentration:	%
A1c	6.8