

# Patient report

Bio-Rad                      DATE: 08/28/2019  
D-10                         TIME: 06:34 PM  
S/N: #DJ4I016123        Software version: 4.30-2  
Sample ID:                 10586441  
Injection date             08/28/2019 05:49 PM  
Injection #: 29            Method: HbA1c  
Rack #: ---                Rack position: 3

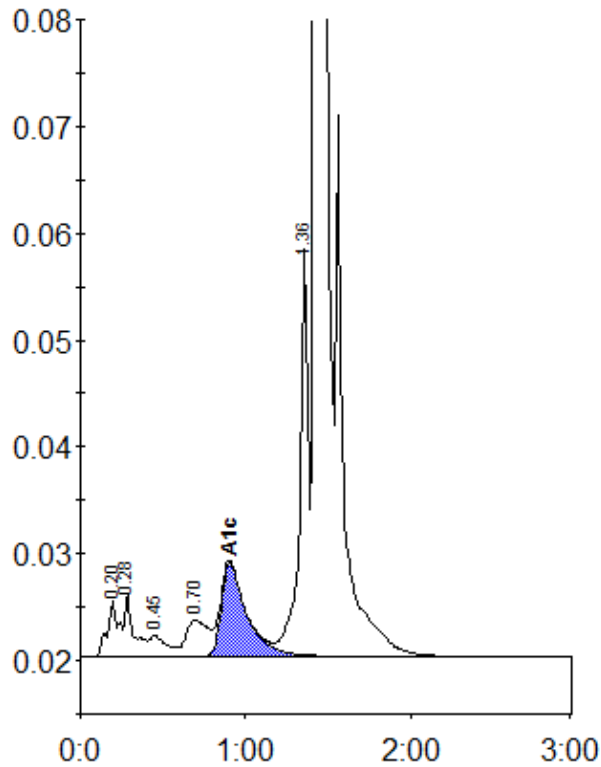

Peak table - ID: 10586441

Peak	R.time	Height	Area	Area %
A1a	0.20	5224	24927	1.0
A1b	0.28	5981	21857	0.9
F	0.45	1989	14309	0.6
LA1c/CHb-1	0.70	3434	31637	1.3
A1c	0.90	8724	93904	5.3
P3	1.36	38501	139261	5.7
A0	1.43	696428	2134859	86.8
Total Area:		2460754		

Concentration:	%
A1c	5.3