

Patient report

Bio-Rad DATE: 08/28/2019
D-10 TIME: 06:32 PM
S/N: #DJ4I016123 Software version: 4.30-2
Sample ID: 10586588
Injection date 08/28/2019 05:58 PM
Injection #: 32 Method: HbA1c
Rack #: --- Rack position: 6

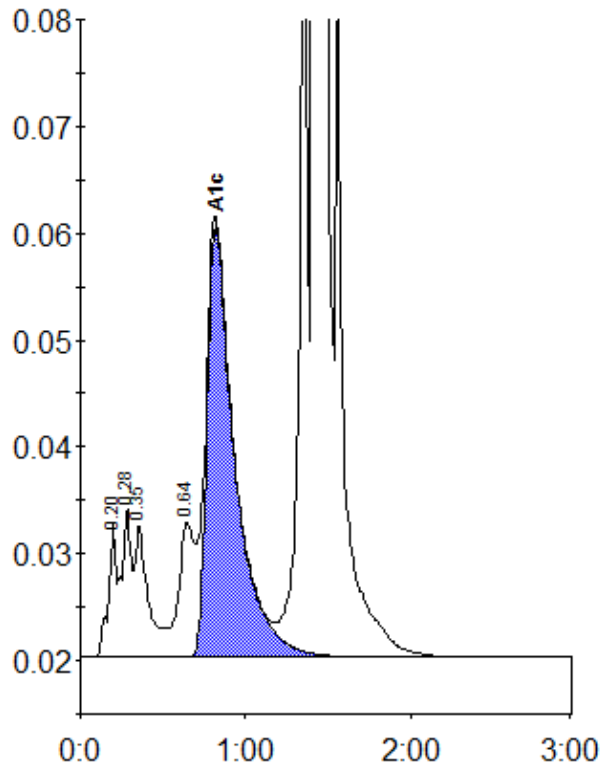

Peak table - ID: 10586588

Peak	R.time	Height	Area	Area %
A1a	0.20	12739	42278	1.1
A1b	0.28	14023	53206	1.4
Unknown	0.35	12419	71776	1.8
LA1c/CHb-1	0.64	12660	86839	2.2
A1c	0.82	40376	474793	14.7
P3	1.36	104572	308029	7.9
A0	1.42	859355	2871003	73.5
Total Area:		3907926		

Concentration:	%
A1c	14.7