

Patient report

Bio-Rad DATE: 08/28/2019
D-10 TIME: 06:35 PM
S/N: #DJ4I016123 Software version: 4.30-2
Sample ID: 10586583
Injection date 08/28/2019 05:42 PM
Injection #: 27 Method: HbA1c
Rack #: --- Rack position: 1

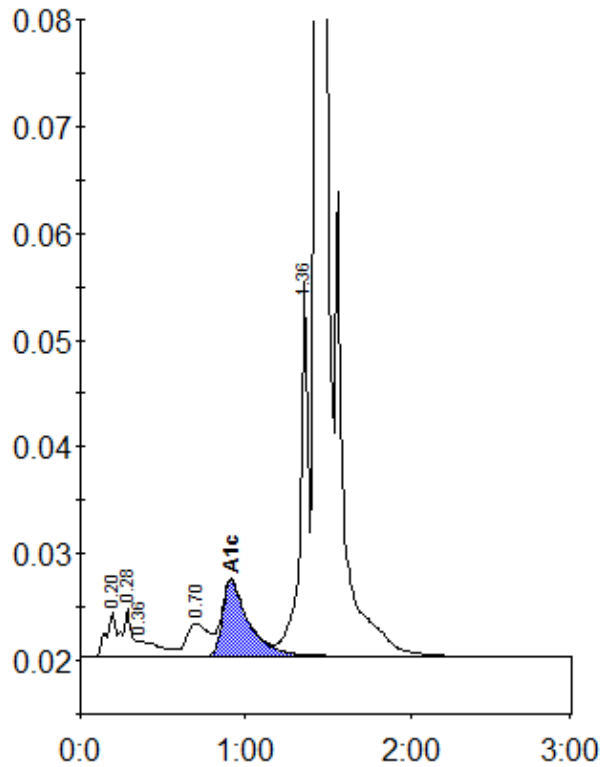

Peak table - ID: 10586583

Peak	R.time	Height	Area	Area %
A1a	0.20	4268	20885	0.9
A1b	0.28	4446	12613	0.6
Unknown	0.36	1429	13888	0.6
LA1c/CHb-1	0.70	3037	28099	1.3
A1c	0.91	7081	77668	4.8
P3	1.36	35365	120008	5.3
A0	1.43	644033	1972229	87.8
Total Area:		2245390		

Concentration:	%
A1c	4.8