

Patient report

Bio-Rad DATE: 08/28/2019
D-10 TIME: 06:37 PM
S/N: #DJ4I016123 Software version: 4.30-2
Sample ID: 10585515
Injection date 08/28/2019 05:17 PM
Injection #: 20 Method: HbA1c
Rack #: --- Rack position: 4

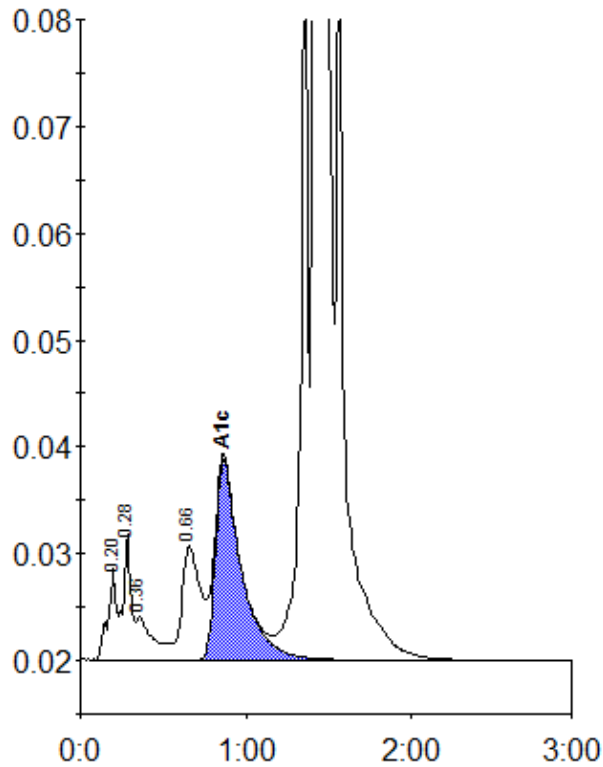

Peak table - ID: 10585515

Peak	R.time	Height	Area	Area %
A1a	0.20	8530	29380	0.7
A1b	0.28	11800	39836	1.0
Unknown	0.36	4029	29168	0.7
LA1c/CHb-1	0.66	10630	82245	2.1
A1c	0.86	18757	203059	6.7
P3	1.36	73186	224224	5.7
A0	1.42	992009	3337170	84.6
Total Area:		3945081		

Concentration:	%
A1c	6.7