

Patient report

Bio-Rad DATE: 08/28/2019
D-10 TIME: 07:36 PM
S/N: #DJ4I016123 Software version: 4.30-2
Sample ID: 10550044
Injection date 08/28/2019 07:11 PM
Injection #: 49 Method: HbA1c
Rack #: --- Rack position: 3

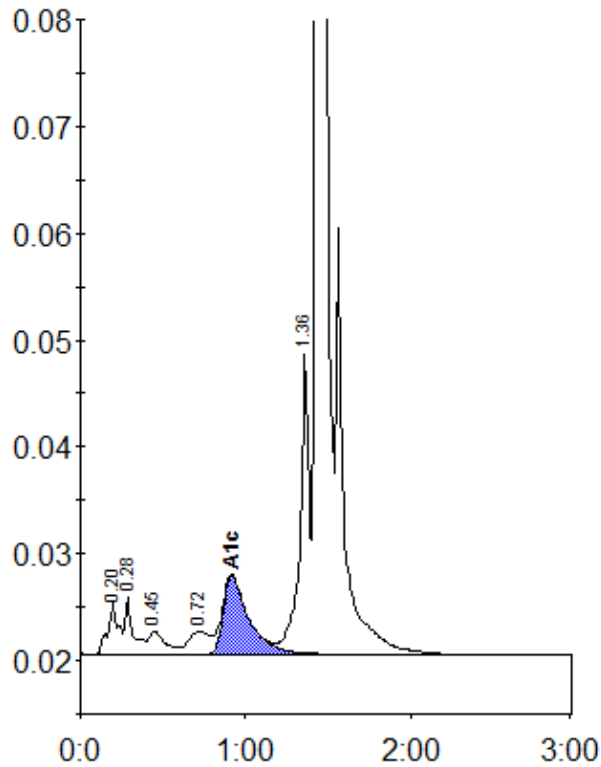

Peak table - ID: 10550044

Peak	R.time	Height	Area	Area %
A1a	0.20	4886	21451	1.1
A1b	0.28	5342	17862	1.0
F	0.45	2185	15419	0.8
LA1c/CHb-1	0.72	2162	19075	1.0
A1c	0.92	7382	79416	5.8
P3	1.36	28003	109528	5.8
A0	1.43	541470	1613370	86.0
Total Area:		1876120		

Concentration:	%
A1c	5.8