

Patient report

Bio-Rad DATE: 08/28/2019
D-10 TIME: 05:04 PM
S/N: #DJ4I016123 Software version: 4.30-2
Sample ID: 10558289
Injection date 08/28/2019 02:46 PM
Injection #: 12 Method: HbA1c
Rack #: --- Rack position: 1

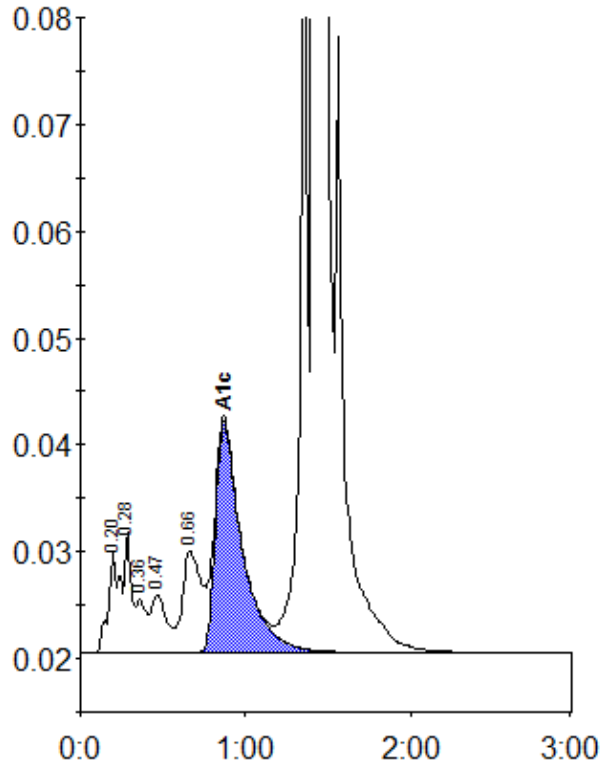

Peak table - ID: 10558289

Peak	R.time	Height	Area	Area %
A1a	0.20	9502	46867	1.3
A1b	0.28	11285	32666	0.9
Unknown	0.36	5047	19708	0.5
F	0.47	5466	36461	1.0
LA1c/CHb-1	0.66	9538	75814	2.1
A1c	0.87	21657	245224	8.6
P3	1.36	71879	231418	6.3
A0	1.42	898883	2962924	81.2
Total Area:	3651081			

Concentration:	%
A1c	8.6