

Patient report

Bio-Rad DATE: 08/28/2019
D-10 TIME: 04:56 PM
S/N: #DJ4I016123 Software version: 4.30-2
Sample ID: 10556278
Injection date 08/28/2019 02:49 PM
Injection #: 13 Method: HbA1c
Rack #: --- Rack position: 2

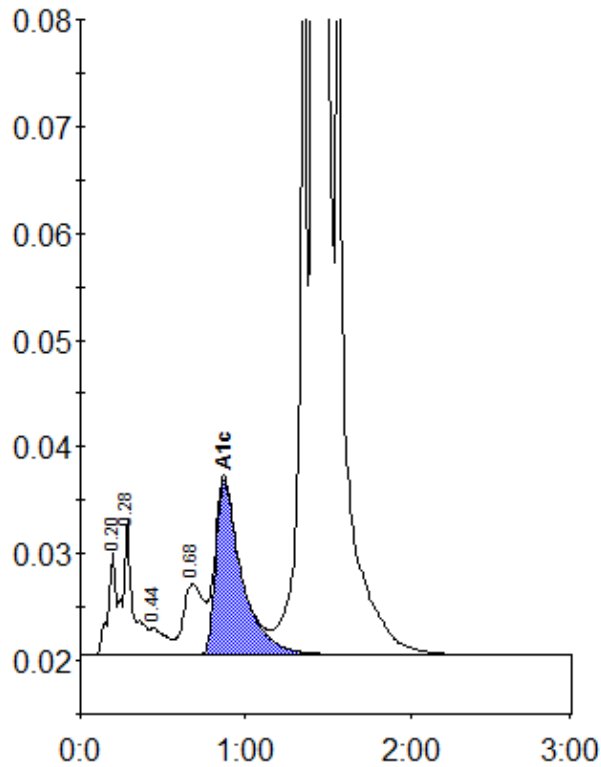

Peak table - ID: 10556278

Peak	R.time	Height	Area	Area %
A1a	0.20	9756	32505	0.7
A1b	0.28	12770	55419	1.2
F	0.44	2457	16706	0.4
LA1c/CHb-1	0.68	6622	57573	1.2
A1c	0.87	16402	179739	5.3
P3	1.36	67319	219697	4.8
A0	1.41	1171089	4045049	87.8
Total Area:		4606689		

Concentration:	%
A1c	5.3