

Patient report

Bio-Rad DATE: 08/28/2019
D-10 TIME: 04:54 PM
S/N: #DJ4I016123 Software version: 4.30-2
Sample ID: 10558288
Injection date 08/28/2019 02:25 PM
Injection #: 11 Method: HbA1c
Rack #: --- Rack position: 7

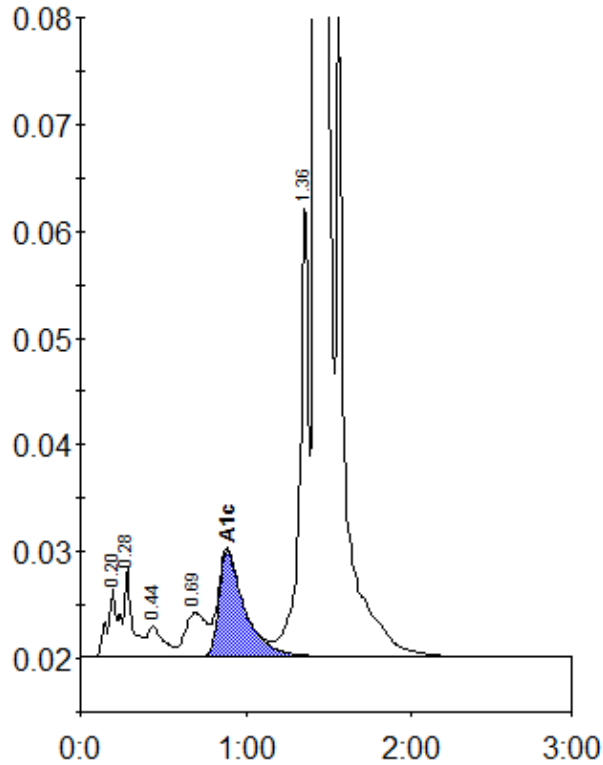

Peak table - ID: 10558288

Peak	R.time	Height	Area	Area %
A1a	0.20	6462	31248	1.0
A1b	0.28	8341	27494	0.9
F	0.44	2996	19949	0.6
LA1c/CHb-1	0.69	4157	37604	1.2
A1c	0.89	9982	107549	4.9
P3	1.36	41978	154575	5.0
A0	1.42	839793	2719069	87.8
Total Area:		3097487		

Concentration:	%
A1c	4.9