

Patient report

Bio-Rad DATE: 08/28/2019
D-10 TIME: 02:12 PM
S/N: #DJ4I016123 Software version: 4.30-2
Sample ID: 10598625
Injection date 08/28/2019 02:09 PM
Injection #: 6 Method: HbA1c
Rack #: --- Rack position: 2

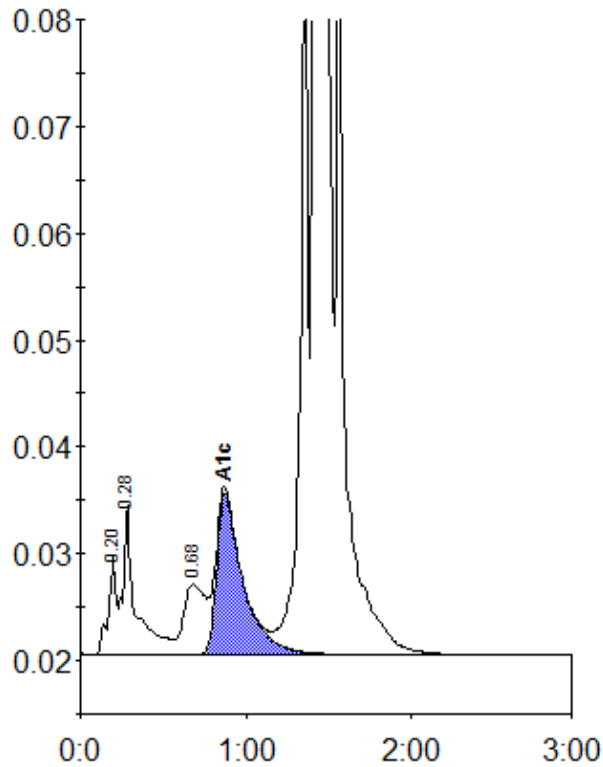

Peak table - ID: 10598625

Peak	R.time	Height	Area	Area %
A1a	0.20	9120	29586	0.8
A1b	0.28	14179	73952	1.9
LA1c/CHb-1	0.68	6546	59345	1.5
A1c	0.87	15106	166382	5.7
P3	1.36	68342	232289	6.0
A0	1.42	1003798	3337564	85.6
Total Area:	3899118			

Concentration:	%
A1c	5.7