

<b>Patient Name</b>	<b>Mrs. REENA</b>	<b>Client Name</b>	Brijanand Path Lab	<b>Specimen Received</b>	22/08/2019
<b>Age/Sex</b>	34 Years/Female			<b>Specimen Type</b>	Tissue
<b>Patient ID</b>	011908220180			<b>Collection Date</b>	22/08/2019
<b>Specimen ID</b>	MOLQ/B-1602/19			<b>Report Date</b>	28/08/2019

## SURGICAL PATHOLOGY REPORT

- (1) Endometrium  
(2) Cervical polyp

### DIAGNOSIS

- (1) Secretory phase.  
(2) Endocervical polyp.

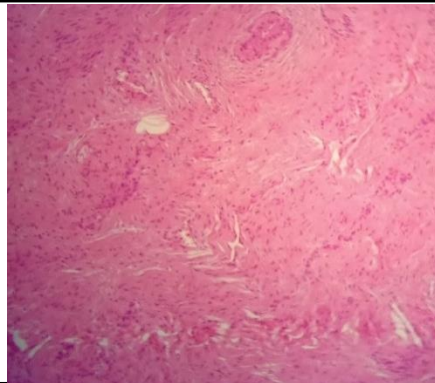
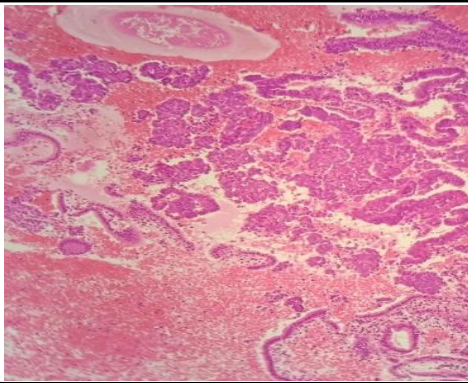

#### SPECIMEN

- (1) Endometrium  
(2) Cervical polyp

#### GROSS

- (1) Received multiple grayish white tissue piece.  
(2) Received 1x1cm grayish white tissue.

#### Microscopy

(1) Section examined shows tortuous endometrial glands with vacuoles and progesterin in the lumen with round to oval nucleus.

Stroma shows mononuclear inflammatory cells.

No granuloma and no malignant cells.

(2) Section examined shows endocervical glands and stromal cells.

**Note :** All biopsy specimen will be stored for 15 (fifteen) days, block and slides for 5 (five) years only from the time of receipt at the laboratory. No request, for any of the above, will be entertained after the due date.

#### Reference

- i) Rosai and Ackerman's Surgical Pathology.  
ii) Modern Surgical Pathology.

**Gulshan Yadav, MD**  
Consultant Pathologist