

Patient Name	Mrs. REENA	Client Name	Brijanand Path Lab	Specimen Received	22/08/2019
Age/Sex	34 Years/Female			Specimen Type	Tissue
Patient ID	011908220180			Collection Date	22/08/2019
Specimen ID	MOLQ/B-1602/19			Report Date	28/08/2019

SURGICAL PATHOLOGY REPORT

- (1) Endometrium
- (2) Cervical polyp

DIAGNOSIS

- (1) Secretory phase.
- (2) Endocervical polyp.

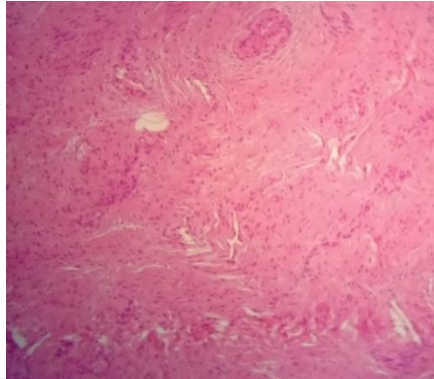
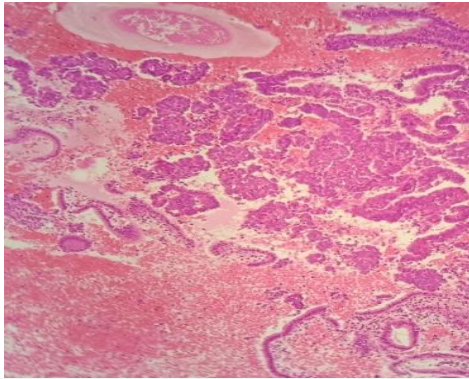

SPECIMEN

- (1) Endometrium
- (2) Cervical polyp

GROSS

- (1) Received multiple grayish white tissue piece.
- (2) Received 1x1cm grayish white tissue.

Microscopy

(1) Section examined shows tortuous endometrial glands with vacuoles and secretion in the lumen with round to oval nucleus.

Stroma shows mononuclear inflammatory cells.

No granuloma and no malignant cells.

(2) Section examined shows endocervical glands and stromal cells.

Note : All biopsy specimen will be stored for 15 (fifteen) days, block and slides for 5 (five) years only from the time of receipt at the laboratory. No request, for any of the above, will be entertained after the due date.

Reference

- i) Rosai and Ackerman's Surgical Pathology.
- ii) Modern Surgical Pathology.

Gulshan Yadav, MD
Consultant Pathologist