

Patient Name	Mrs. GUDDI DEVI	Client Name	Uttam Diagnostics, Agra	Specimen Received	22/08/19
Age/Sex	45 Years/Female			Specimen Type	Tissue
Patient ID	011908220001			Collection Date	22/08/19
Specimen ID	MOLQ/B-1598/19			Report Date	28/08/19

SURGICAL PATHOLOGY REPORT

Uterus with Cervix

DIAGNOSIS

leiomyoma

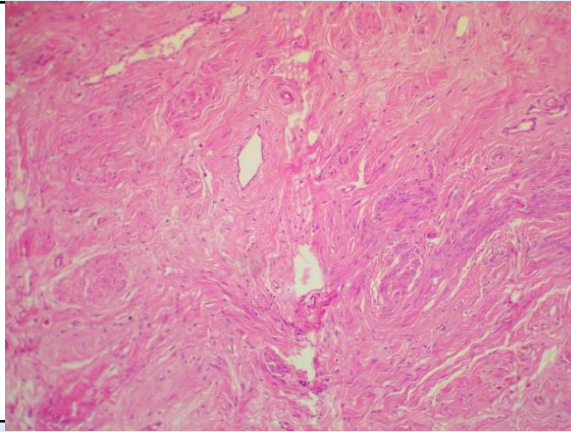

SPECIMEN

Uterus with Cervix

GROSS

Received 15x14.7cm cm uterus with cervix with bilateral adnexa. Ovary size 2x2 cm, 2x2 cm cut section shows fibroid measuring 13x10.6cm and obliterating endometrial cavity.

Microscopy

Section examined shows

- 1)Cervix with mononuclear inflammatory cells
- 2)fibroid with interlacing muscle bundles.
- 3)Ovary and tube unremarkable
- 4)Other ovary and tube unremarkable

Note : All biopsy specimen will be stored for 15 (fifteen)days, block and slides for 5(five) years only from the time of receipt at the laboratory. No request ,for any of the above ,will be entertained after the due date.

Reference

- i) Rosai and Ackerman's Surgical Pathology.
- ii) Modern Surgical Pathology.

Gulshan Yadav, MD
Consultant Pathologist