

Patient report

Bio-Rad DATE: 08/27/2019
D-10 TIME: 05:45 PM
S/N: #DJ4I016123 Software version: 4.30-2
Sample ID: 10564264
Injection date 08/27/2019 04:39 PM
Injection #: 24 Method: HbA1c
Rack #: --- Rack position: 7

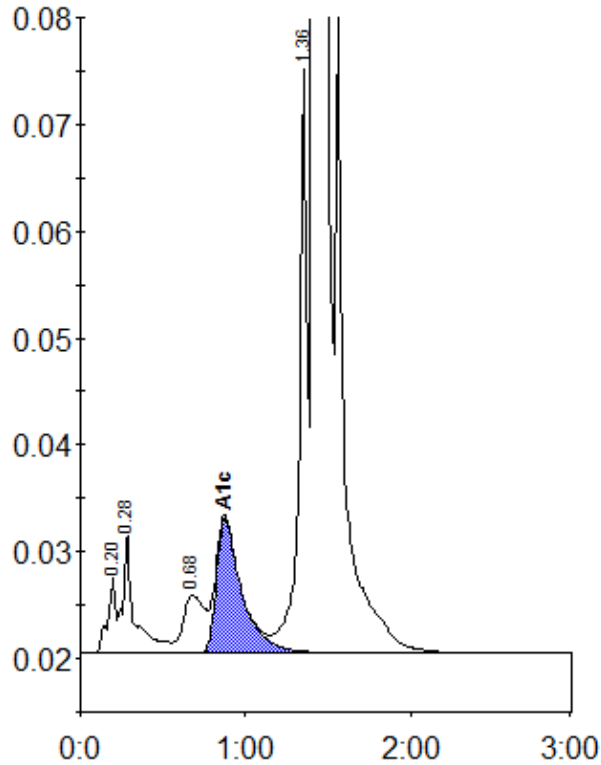

Peak table - ID: 10564264

Peak	R.time	Height	Area	Area %
A1a	0.20	7244	24345	0.7
A1b	0.28	11146	54544	1.5
LA1c/CHb-1	0.68	5394	47623	1.3
A1c	0.87	12666	134439	5.2
P3	1.36	54679	185552	5.2
A0	1.42	944186	3090496	87.4
Total Area:		3536998		

Concentration:	%
A1c	5.2