

Patient report

Bio-Rad DATE: 08/27/2019
D-10 TIME: 05:50 PM
S/N: #DJ4I016123 Software version: 4.30-2
Sample ID: 10564256
Injection date 08/27/2019 04:42 PM
Injection #: 25 Method: HbA1c
Rack #: --- Rack position: 8

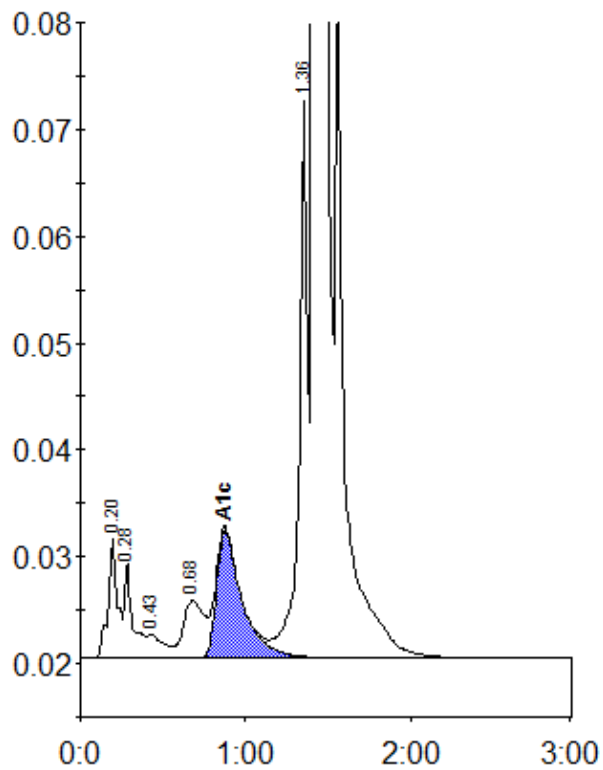

Peak table - ID: 10564256

Peak	R.time	Height	Area	Area %
A1a	0.20	11281	44979	1.2
A1b	0.28	8943	31630	0.9
F	0.43	2243	15232	0.4
LA1c/CHb-1	0.68	5353	46458	1.3
A1c	0.87	11967	128392	4.9
P3	1.36	52174	182787	5.0
A0	1.42	953844	3185624	87.6
Total Area:		3635102		

Concentration:	%
A1c	4.9