

Patient report

Bio-Rad DATE: 08/27/2019
D-10 TIME: 07:46 PM
S/N: #DJ4I016123 Software version: 4.30-2
Sample ID: 10553817
Injection date 08/27/2019 07:42 PM
Injection #: 56 Method: HbA1c
Rack #: --- Rack position: 1

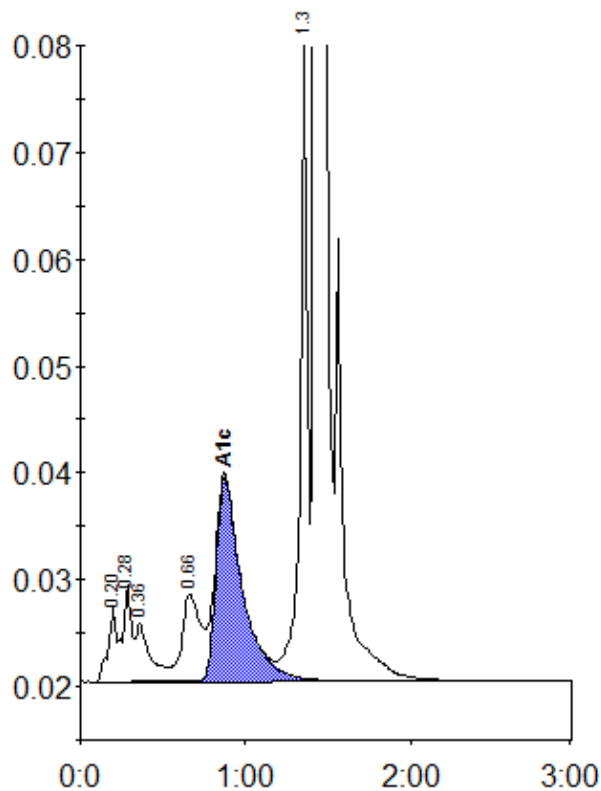

Peak table - ID: 10553817

Peak	R.time	Height	Area	Area %
A1a	0.20	7132	23701	1.0
A1b	0.28	9028	34804	1.5
Unknown	0.36	5427	32640	1.4
LA1c/CHb-1	0.66	8206	62390	2.8
A1c	0.87	19098	210697	11.9
P3	1.36	59811	185247	8.2
A0	1.43	559421	1715772	75.7
Total Area:		2265251		

Concentration:	%
A1c	11.9