

Patient report

Bio-Rad DATE: 08/27/2019
D-10 TIME: 07:47 PM
S/N: #DJ4I016123 Software version: 4.30-2
Sample ID: 10564375
Injection date 08/27/2019 07:45 PM
Injection #: 57 Method: HbA1c
Rack #: --- Rack position: 2

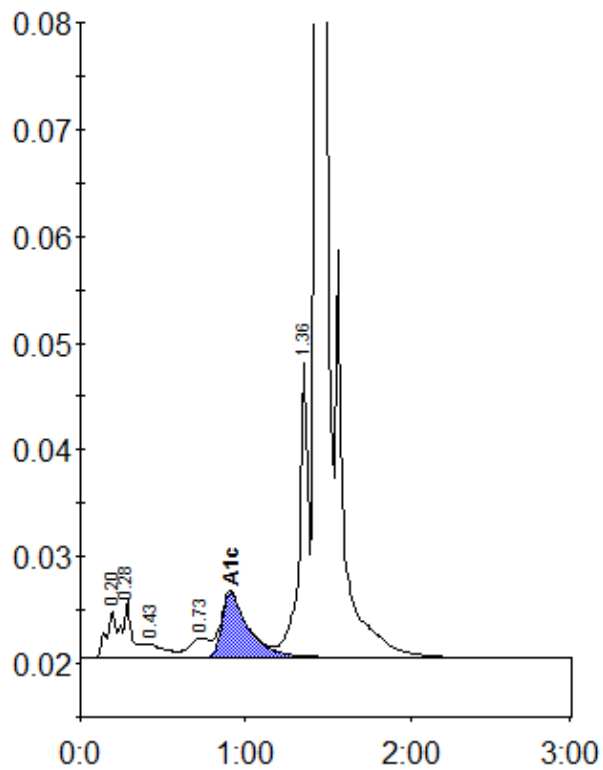

Peak table - ID: 10564375

Peak	R.time	Height	Area	Area %
A1a	0.20	4410	18011	0.9
A1b	0.28	5469	24387	1.2
F	0.43	1273	9410	0.5
LA1c/CHb-1	0.73	1834	15342	0.8
A1c	0.91	6054	67796	4.8
P3	1.36	27609	105905	5.4
A0	1.43	585444	1731326	87.8
Total Area:		1972178		

Concentration:	%
A1c	4.8