

# Patient report

Bio-Rad                      DATE: 08/27/2019  
D-10                         TIME: 08:08 PM  
S/N: #DJ4I016123        Software version: 4.30-2  
Sample ID:                 10547138  
Injection date             08/27/2019 08:07 PM  
Injection #: 61             Method: HbA1c  
Rack #: ---                Rack position: 2

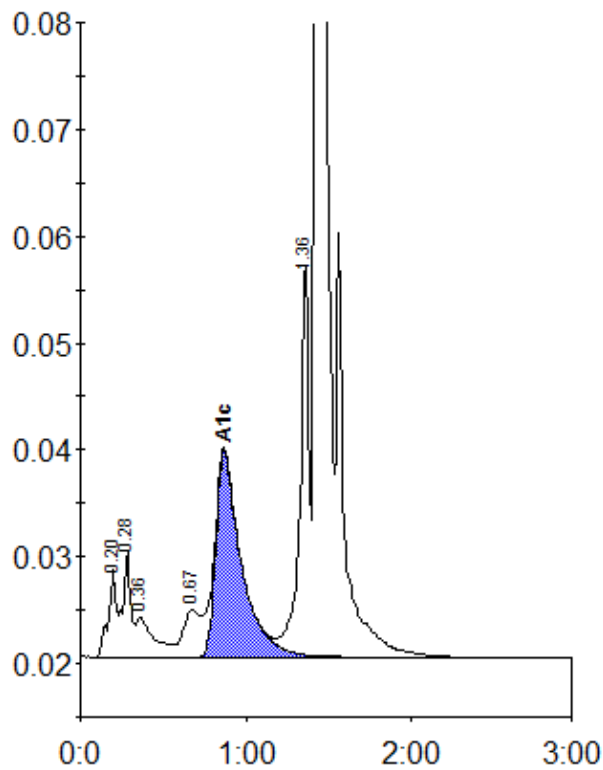

Peak table - ID: 10547138

Peak	R.time	Height	Area	Area %
A1a	0.20	8231	27261	1.2
A1b	0.28	9963	34134	1.5
Unknown	0.36	3723	27657	1.2
LA1c/CHb-1	0.67	4427	32756	1.5
A1c	0.87	19210	205903	11.9
P3	1.36	36993	138505	6.2
A0	1.43	583916	1755619	79.0
Total Area:		2221834		

Concentration:	%
A1c	11.9