

# Patient report

Bio-Rad                      DATE: 08/27/2019  
D-10                         TIME: 07:12 PM  
S/N: #DJ4I016123        Software version: 4.30-2  
Sample ID:                 10378553  
Injection date             08/27/2019 07:06 PM  
Injection #: 50             Method: HbA1c  
Rack #: ---                 Rack position: 1

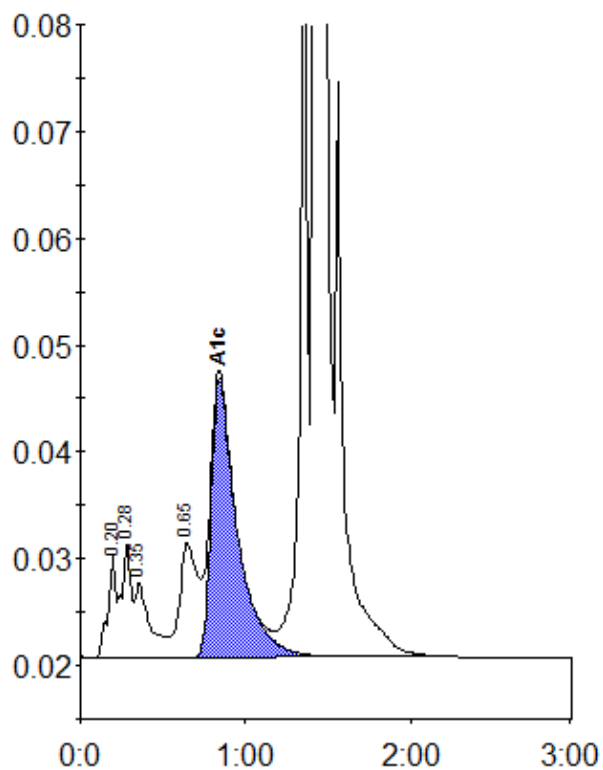

Peak table - ID: 10378553

| Peak        | R.time | Height  | Area    | Area % |
|-------------|--------|---------|---------|--------|
| A1a         | 0.20   | 9619    | 33276   | 1.1    |
| A1b         | 0.28   | 10885   | 42453   | 1.4    |
| Unknown     | 0.35   | 7007    | 44041   | 1.4    |
| LA1c/CHb-1  | 0.65   | 10812   | 78508   | 2.5    |
| A1c         | 0.84   | 26135   | 287075  | 11.6   |
| P3          | 1.36   | 74064   | 237503  | 7.6    |
| A0          | 1.42   | 742152  | 2383358 | 76.7   |
| Total Area: |        | 3106215 |         |        |

|                |      |
|----------------|------|
| Concentration: | %    |
| A1c            | 11.6 |